Yes, we met on Tinder **4**

Evidence tampering in Kane case: lawyer **10**

Take a day trip to pick apples **24**

Thursday
SEPTEMBER 24, 2015
★ FREE ★
A Chicago Tribune publication

GETTY IMAGES

Corsets *are so* 1800s

SO WHY IS WAIST TRAINING TRENDING IN THE 21ST CENTURY— AND DOES IT EVEN WORK?
PAGES 16-17

BY SAMANTHA NELSON FOR REDEYE | REDEYE@REDEYECHICAGO.COM

» GET MORE EAT. DRINK. DO. IDEAS AT REDEYECHICAGO.COM

EAT

PIG OUT FOR CHARITY

25 Degrees *736 N. Clark St. 312-943-9700*

Watch members of the Chicago Police Department and Fire Department face off in a burger-eating competition at the fifth annual benefit for the 100 Club of Chicago. The event also includes food, drinks, a raffle and music from The Chicago Players. 6:30-10 p.m. $30-$40. Tickets: **100clubchicago.org/pigout**

DRINK

SWEDISH COVENANT HOSPITAL BEER TASTING FUNDRAISER

The Bar on Buena *910 W. Buena Ave. 773-525-8665*

Try 80 domestic and imported beers along with appetizers at the eighth annual benefit. A raffle awards beer-related merchandise. 7-10 p.m. $40-$45. Tickets: **beertastingfundraiser.bpt.me**

NEW BELGIUM BEER RELEASE

Dark Horse Tap & Grill *3443 N. Sheffield Ave. 773-248-4400*

Get a first taste of Hop Kitchen Hop stout along with other beers from the Michigan brewery including Le Terroir dry-hopped sour and La Foile sour brown ale ($7-$9). New Belgium gives away a bike at the end of the night. 7 p.m. No cover.

SEVENTH ANNIVERSARY PARTY

The Whistler *2421 N. Milwaukee Ave. 773-227-3530*

Try favorite cocktails from the Logan Square bar's menu over the years ($6-$12) while listening to DJ sets from current and former bartenders. The bar also gives away seven-inch vinyl records at the door. 6 p.m.-2 a.m. No cover.

DO

FREE

FASHION'S FRONT ROW

Macy's *111 N. State St. 312-781-1000*

Gossip columnist Perez Hilton and actress Jenny McCarthy host a showcase of fall looks that also features free mini-makeovers from Lancome and OPI, mocktails and sweets. 5:30 p.m.

3-DAY FORECAST

THURSDAY
71 61
Perfect day

FRIDAY
70 61
Get outside

SATURDAY
75 61
Stay outside

HAPPY HOUR OF THE DAY Fairways (1141 W. Armitage Ave. 773-698-6020) offers $2 Four Roses bourbon, $3 PBR cans, $4 chicken tacos, $5 Moscow mules and other specials from 5-7 p.m.

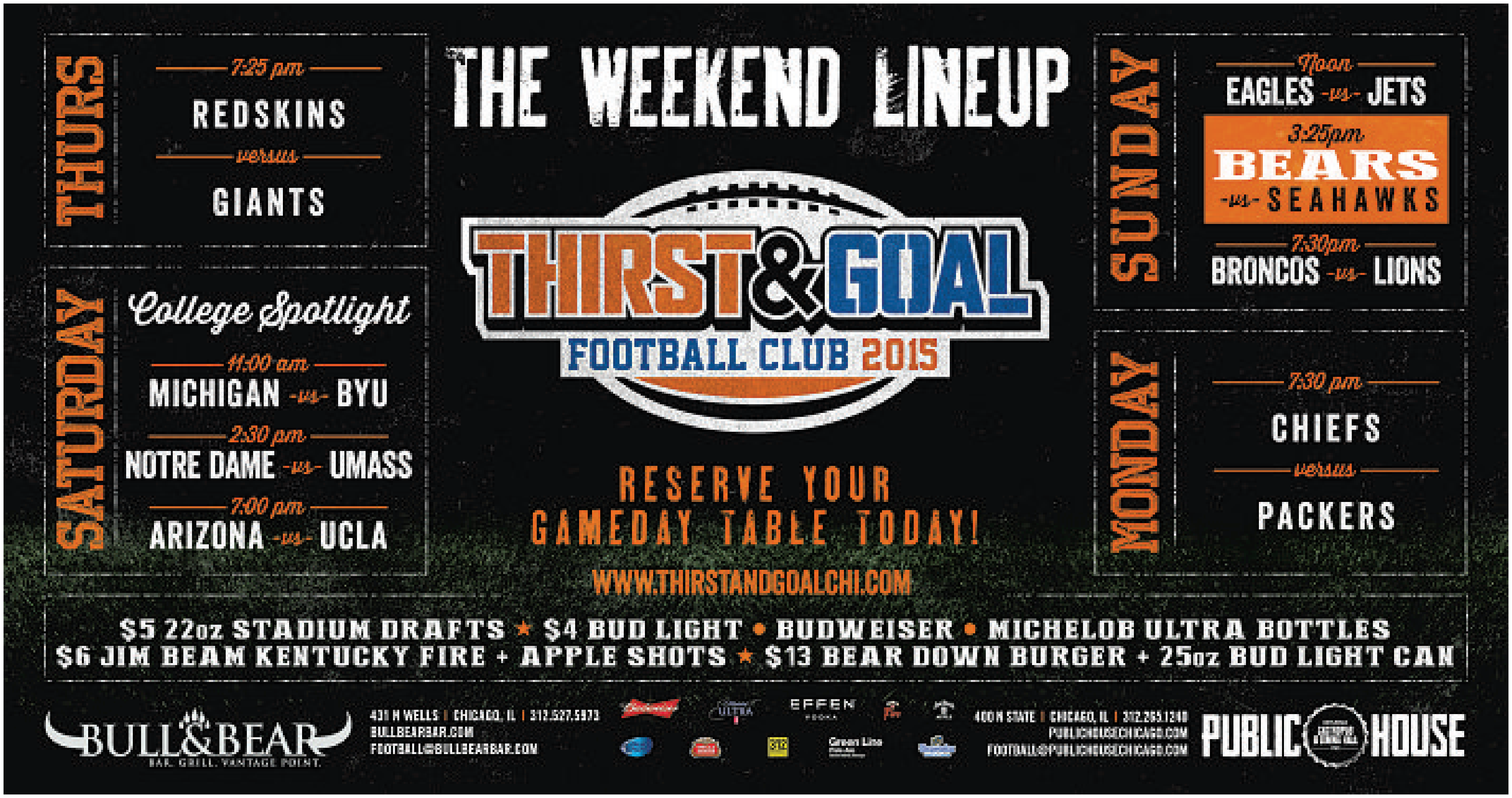

THE WEEKEND LINEUP

THIRST&GOAL FOOTBALL CLUB 2015

THURS
7:25 pm
REDSKINS
versus
GIANTS

SATURDAY
College Spotlight
11:00 am
MICHIGAN -vs- BYU
2:30 pm
NOTRE DAME -vs- UMASS
7:00 pm
ARIZONA -vs- UCLA

SUNDAY
Noon
EAGLES -vs- JETS
3:25pm
BEARS -vs- SEAHAWKS
7:30pm
BRONCOS -vs- LIONS

MONDAY
7:30 pm
CHIEFS
versus
PACKERS

RESERVE YOUR GAMEDAY TABLE TODAY!
WWW.THIRSTANDGOALCHI.COM

$5 22oz STADIUM DRAFTS ★ $4 BUD LIGHT • BUDWEISER • MICHELOB ULTRA BOTTLES
$6 JIM BEAM KENTUCKY FIRE + APPLE SHOTS ★ $13 BEAR DOWN BURGER + 25oz BUD LIGHT CAN

BULL&BEAR
BAR. GRILL. VANTAGE POINT.
431 N WELLS | CHICAGO, IL | 312.527.5973
BULLBEARBAR.COM
FOOTBALL@BULLBEARBAR.COM

400 N STATE | CHICAGO, IL | 312.265.1240
PUBLICHOUSECHICAGO.COM
FOOTBALL@PUBLICHOUSECHICAGO.COM
PUBLIC HOUSE

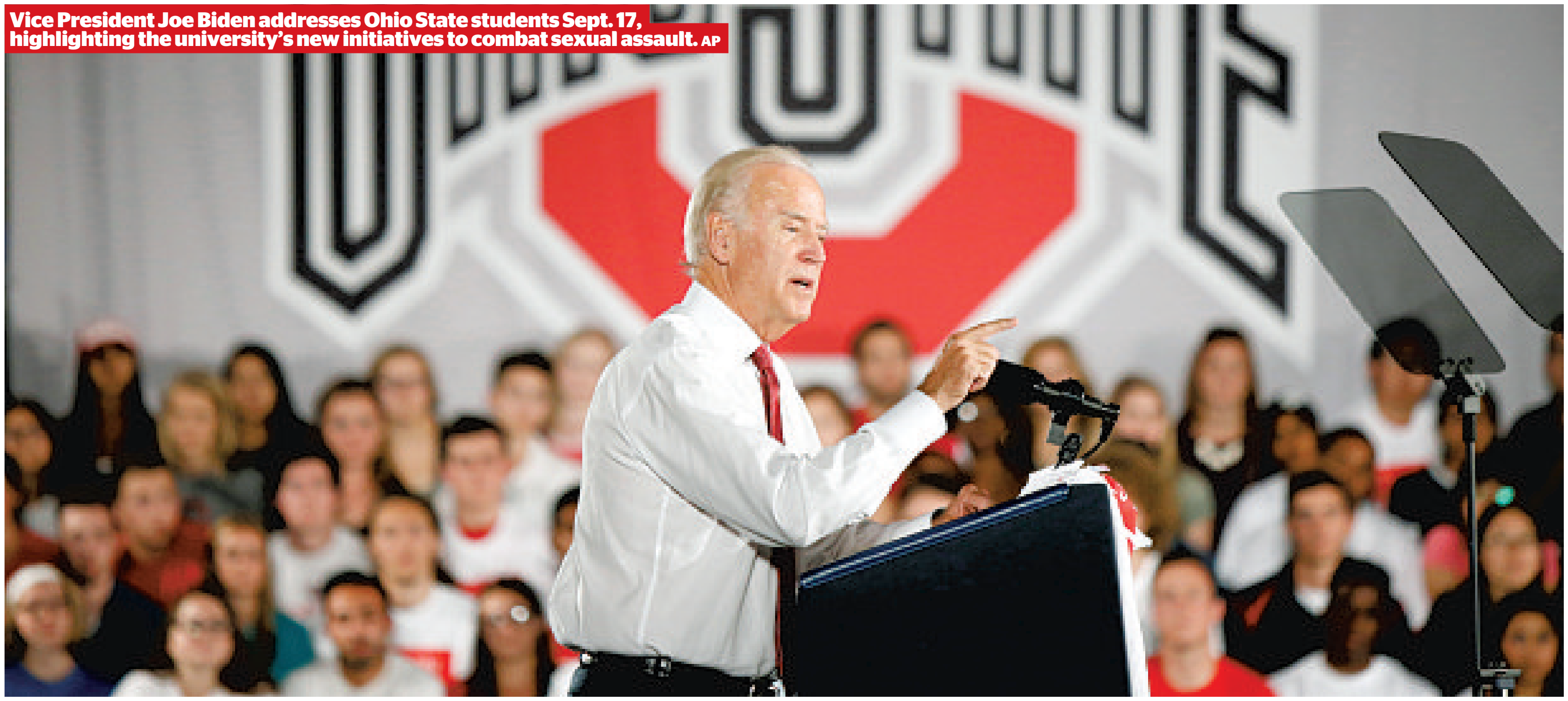

Vice President Joe Biden addresses Ohio State students Sept. 17, highlighting the university's new initiatives to combat sexual assault. AP

COMBATING CAMPUS SEXUAL ASSAULTS

1 IN 4 COLLEGE WOMEN IN SURVEY REPORT UNWANTED SEXUAL CONTACT

Associated Press

Nearly a quarter of undergraduate women surveyed at more than two dozen universities said they experienced unwanted sexual contact sometime during college, according to a report released this week.

The results of the Association of American Universities Campus Climate Survey come at a time of heightened scrutiny of the nation's colleges and universities and what they are doing to combat sexual assault. Just last week, Vice President Joe Biden visited Ohio State University and highlighted several new initiatives, including mandatory sexual violence awareness training for the school's freshmen beginning next year.

The survey was sent this spring to nearly 780,000 students at the association's member colleges, plus one additional university. About 150,000 participated in the online questionnaire. Researchers said results could be biased slightly upwards because students who ignored the survey may have been less likely to report victimization.

The results were generally in line with past surveys on sexual assault and misconduct on college campuses—and confirmed that alcohol and drugs are important risk factors.

Researchers cautioned against generalizations from the data, partly because experiences of different students and at different schools could vary widely. It was not a representative sample of all the nation's colleges and universities.

Some students attended schools that have recently grappled with reports of sexual assaults or misconduct, including the University of Virginia, the University of Wisconsin-Madison and Ohio State.

University of Virginia President Teresa A. Sullivan has said that a widely discredited and later retracted Rolling Stone magazine story about a gang-rape at a fraternity house harmed efforts to fight sexual violence and tarred the school's reputation. Hazing that included excessive underage drinking and sexualized conduct—though none of it aimed at females—prompted the University of Wisconsin-Madison to terminate a fraternity chapter earlier this year. And Ohio State fired its marching band director last year after an internal investigation turned up a "sexualized culture" of rituals and traditions inside the celebrated organization.

The Obama administration has taken steps to push colleges to better tackle the problem of sexual assault, including releasing the names of 55 colleges and universities last year that were facing Title IX investigations for their handling of such cases. A settlement in one of those cases, between UVA and the U.S. Department of Education, was announced Monday. It included several changes the university will make to the handling of sexual assault cases.

BY THE NUMBERS

» The survey was sent this spring to nearly 780,000 students at the Association of American Universities' member colleges, plus one additional university. About 150,000 participated in the online questionnaire. Researchers said results could be biased slightly upwards because students who ignored the survey may have been less likely to report victimization.

» **23 percent** of undergraduate women at the participating universities said they had been physically forced—or threatened with force—into nonconsensual sexual contact or incapacitated when it happened. That included activities ranging from sexual touching or kissing to penetration. For undergraduate men, the percentage was **5 percent**.

» Across the institutions, **5 percent to 25 percent** of serious incidents were reported to the university or another group, including law enforcement.

TWENTY-SIX PARTICIPATING INSTITUTIONS WERE AAU MEMBER RESEARCH UNIVERSITIES: BROWN; CALIFORNIA INSTITUTE OF TECHNOLOGY; CASE WESTERN RESERVE; COLUMBIA; CORNELL; HARVARD; YALE; IOWA STATE; MICHIGAN STATE; OHIO STATE; PURDUE; TEXAS A&M; AND THE UNIVERSITIES OF ARIZONA, FLORIDA, MICHIGAN, MINNESOTA-TWIN CITIES, MISSOURI-COLUMBIA, NORTH CAROLINA AT CHAPEL HILL, OREGON, PENNSYLVANIA, PITTSBURGH, SOUTHERN CALIFORNIA, TEXAS AT AUSTIN, VIRGINIA, WISCONSIN-MADISON AND WASHINGTON UNIVERSITY IN ST. LOUIS. ONE NONMEMBER, DARTMOUTH COLLEGE, ALSO PARTICIPATED.

THE GUILD
CHICAGO

OPEN HOUSE EVENT
Thursday, September 24th, from 6-9 pm, 50 East Sixteenth
RSVP REQUIRED: 312.967.7461
TheGuild@atproperties.com, TheGuildChicago.com

JOFFRE COLBERT PRESENTS
@properties®
Dev License #2350273

MOVING SALE

James & Sons®
Fine Jewelers

Our **Lincoln Park location is moving,**
but before we pack up the trucks, we're packing
in the savings and hosting a HUGE MOVING SALE
AT ALL 3 JAMES & SONS LOCATIONS.
We'd Rather Sell It Than Pack It!

HURRY, LIMITED TIME EVENT

UP TO 60% OFF
On Fine Diamonds, Jewelry and Watches

LINCOLN PARK
1845 N. Clybourn Ave.
(773) 327-8800
Free Rooftop Parking

MOVING THIS FALL TO
NEWCITY
1457 N. Halsted,
across from REI

Sale Also Held at our Orland Park and
Schererville Locations

MUST WATCH
MORNING NEWS
STARTING AT 4!

MARCUS LESHOCK • ERIN MC ELROY • DAN PONCE • LOURDES DUARTE • DEMETRIUS IVORY

WGN 9 MORNING NEWS
WEEKDAYS 4-10A
wgnmorningnews.com

I'm no longer embarrassed to say 'We met on Tinder'

Morgan Olsen

» mcolsen@redeyechicago.com
» @morgancolsen

I used to dread the question: "So, how'd you guys meet?" I'd turn beet-red and lower my voice: "Tinder." It was as though I was telling someone that I secretly hated puppies (I don't, by the way).

Then I'd go on to share my one redeeming shred of confidence: He was my last date. I planned on deleting the app had the date gone awry.

Like many women my age who have used dating apps, I'd much rather have a kitschy love story about how we met in a coffee shop when our eyes locked over pumpkin spice lattes. But that's not my story. I met my boyfriend of a year through Tinder. On our first date, we had drinks at Dublin Bar & Grill in the Gold Coast, hit it off and agreed we wanted to see each other again. We haven't stopped seeing each other since that night.

> No matter how many times I explained that yes, people use Tinder to go on real dates, and no, online dating doesn't make me a pathetic loser, a lot of my married and attached friends just didn't really get it.

But no matter how mainstream Tinder—or any other dating app—becomes, it never has really lost its stigma. Last month, Vanity Fair published an article titled "Tinder and the Dawn of the 'Dating Apocalypse,' " which essentially blamed the 3-year-old app for fostering a hyper-sexualized hookup culture in which men don't want to settle down because they have too many options at their fingertips. It tugged on every insecurity I had surrounding the cornerstone of my relationship. This is what was running through people's minds when they heard our story, I thought. I'm not totally crazy for believing that.

"Isn't that, like, a hookup app?" one of my friends asked. "It's not like you need to turn to online dating," another friend told me. No matter how many times I explained that yes, people use Tinder to go on real dates, and no, online dating doesn't make me a pathetic loser, a lot of my married and attached friends just didn't really get it. Or at least, that's what I thought.

I moved in with my boyfriend a few weeks ago. But it really wasn't until then that I stopped caring what people thought about my relationship that came about through a dating app. More importantly, I realized I don't need to feel embarrassed or weird about meeting an awesome guy on Tinder.

The realization came while we were out to dinner with two other couples. Halfway through our first round of drinks, we realized we'd all met on dating apps. The conversation turned from "So, how'd you guys meet?" to "What'd you do on your first date?" and "What line did you use?" It felt totally liberating to be around other people (totally normal people, nonetheless) who shared the same experience.

I know it's not reasonable to think I'll always be surrounded by online dating success stories, but I'm willing to bet that there's always someone in the room who's dabbled in the world of swiping right and left.

At the end of the day, I owe Tinder some credit. I used it to meet a guy I'm wild about, and that counts for something. I'm not mad we didn't randomly meet in a bar; I'm not mad we don't have an "organic" offline love story that involves pumpkin spice lattes. Tinder is a big part of my love story, and for that I won't apologize.

MORGAN OLSEN IS REDEYE'S EAT & DRINK AND LIFESTYLES EDITOR.

A Chicago Tribune publication
redeyechicago.com

General Manager:
Maggie Wartik, *@mwartik*
Managing Editor:
Kristin Samuelson, *@ksamchi*

CONTACT US
Newsroom: 312-222-4970
redeye@redeyechicago.com
Advertising: 312-527-8077
advertisingredeye@tribune.com
Classifieds: 312-222-2222
Home Delivery: 1-800-TRIBUNE
Circulation:
redservice@tribune.com

A SIB OF THE TRIB
RedEye, a Chicago Tribune publication, is published five days a week, except on certain holidays. Unsolicited manuscripts, articles, letters and pictures sent to the Chicago Tribune are sent at the owner's risk.

Copyright ©2015 Chicago Tribune Company LLC. All rights reserved as to the entire content. Not for resale.

THE PERFECT BEER FOR LIVING LIFE BY YOUR OWN PLAYBOOK.
BUD LIGHT
OFFICIAL BEER SPONSOR
NFL
It's gameday, get #UPFORWHATEVER
ENJOY RESPONSIBLY
© 2015 A-B, Bud Light® Beer, St. Louis, MO
THE PERFECT BEER FOR WHATEVER HAPPENS.
BUD LIGHT
OFFICIAL BEER SPONSOR
NFL

FROM TOP: » Spectators on the South Lawn of the White House wave American and Vatican flags as they watch President Obama welcome Pope Francis on Wednesday. **EPA** » A bobblehead of Pope Francis is seen as people arrive for a Canonization Mass at the Basilica of the National Shrine of the Immaculate Conception on Wednesday in Washington, D.C. **GETTY IMAGES** » President Obama and Pope Francis walk through the Colonnade on their way to the Oval Office. **GETTY IMAGES**

RIGHT: » President Obama and Pope Francis (right) stand for the national anthem of the Holy See during the arrival ceremony at the White House on Wednesday. **EPA**

THE POPE GOES TO D.C.

Associated Press

Speaking in a soft voice and halting English at the White House on Wednesday, Pope Francis opened his visit to the United States by delivering a firm message against those who doubt the science of climate change, saying that the warming planet "demands on our part a serious and responsible recognition" of what awaits today's children, and called it a problem that "can no longer be left to a future generation."

President Obama, in turn, hailed the pontiff as a moral force who is "shaking us out of our complacency" with reminders to care for the poor and the planet.

It was a message sure to please the Obama White House, and liberals in general.

But the pope had something for conservatives, too, with a pointed call to protect religious liberties—"one of America's most precious possessions. ... All are called to be vigilant to preserve and defend that freedom from everything that would threaten or compromise it."

Just before the pope arrived, Obama had tweeted to the Holy Father: "Welcome to the White House, **@Pontifex**! Your messages of love, hope, and peace have inspired us all."

After their opening remarks on the lawn, Obama and Francis pulled up two armchairs by the fireplace in the Oval Office for a one-on-one meeting during which they hoped to find common cause on issues they hold dear—and respectful disagreement where they differ sharply, on subjects such as abortion and same-sex marriage.

Washington was the first stop on the pope's six-day, three-city visit to the United States.

TRUSTED SINCE 1957 • OVER 1,000 STORES

SLEEPY'S®

The only Mattress Professionals®

NOW THRU SUNDAY

OUR BIGGEST Beautyrest® SALE OF THE SEASON

Only

SLEEPY'S BEATS ANYONE'S PRICE BY 20% GUARANTEED OR IT'S FREE†

†We will match the price on Beautyrest Legend, Ultimate, Phenom, Stearns & Foster, GS Stearns, Serta I-series, I-comfort, Tempur-Pedic & Sealy Posturepedic Hybrid. Applies to same or comparable mattress prior to delivery. Must present competitor's current ad or invoice. Excludes super value, mattress values, special purchases, closeouts, exchanges, floor samples, warranties, discontinued & one-of-a-kind merchandise, Internet models & telephone sales.

SAVE $700

Beautyrest RECHARGE®

Queen Set PREMIUM FIRM

$499.99 LIST $1199

Other sizes available at similar savings.

FREE Boxspring

Beautyrest PHENOM

With any Phenom mattress purchase. See store for details.

SAVE UP TO $600

Beautyrest LEGEND

On Beautyrest Legend & Ultimate See store for details.

SAVE UP TO $800

On Beautyrest Renew powerbases. See store for details.

RENEW POWERBASE+ from Beautyrest

SAVE $1000

Beautyrest RECHARGE®

Queen Set LUXURY PILLOW

$1199.99 LIST $2199

Other sizes available at similar savings.

0% Interest for 36 Months*

On qualifying purchases of $3600 or more made with your Sleepy's credit card. 36 Equal Monthly Payments required.

All models available for purchase may not be on display. Photos are for illustration purposes only. Not responsible for typographical errors. Previous sales do not apply. *Offer applies only to single-receipt qualifying purchases. No interest will be charged on promo purchase and equal monthly payments are required equal to initial promo purchase amount divided equally by the number of months in promo period until promo is paid in full. The equal monthly payment will be rounded to the next highest whole dollar and may be higher than the min. payment that would be required if the purchase was a non-promotional purchase. Regular account terms apply to non-promotional purchases. For new accounts: Purchase APR is 29.99%; Min. Interest Charge is $2. Existing cardholders should see their credit card agreement for their applicable terms. Subject to credit approval.

TEMPUR-PEDIC® ELITE RETAILER

End of Summer SALES EVENT

NISSAN
Innovation that excites

BERMAN NissanChicago.com

BRAND NEW 2015 NISSAN
ROGUE FWD
BUY FOR $16,995*
MODEL CODE 29115, 4 OR MORE AT THIS PRICE.
OR 0% APR & NO MONEY DOWN**

When It's BACKED BY BERMAN You Can Trust In Us.

3 Day/100 Mile Exchange Policy^

BRAND NEW 2015 NISSAN
VERSA NOTE S
BUY FOR $10,995*
MODEL CODE 11455, MAN. TRANS., 4 OR MORE AT THIS PRICE.
OR 0% APR & NO MONEY DOWN**

BRAND NEW 2015 NISSAN
VERSA S SDN.
BUY FOR $9,995*
MODEL CODE 11155, MAN. TRANS., 4 OR MORE AT THIS PRICE.
OR 0% APR & NO MONEY DOWN**

PRE-OWNED 2014 NISSAN
SENTRA S CVT
BUY FOR $13,995*
MODEL CODE 12014, 4 OR MORE AT THIS PRICE.
OR 0% APR & NO MONEY DOWN**

2016 NISSAN MAXIMAS ARE HERE!

S, SR, SL & PLATINUM MODELS ARE ALL IN STOCK!

BRAND NEW 2015 NISSAN
ALTIMA
BUY FOR $16,995*
MODEL CODE 13015, 4 OR MORE AT THIS PRICE.
0% APR x 75 Months!°

BRAND NEW 2015 NISSAN
PATHFINDER
BUY FOR $24,485*
MODEL CODE 25115, 4 OR MORE AT THIS PRICE.
OR 0% APR & NO MONEY DOWN**

CHALLENGED CREDIT? 100% FACTORY BACKED APPROVAL IS OUR GOAL.^^

BERMAN **MID CITY NISSAN**
4444 W. IRVING PARK • CHICAGO

SE HABLA ESPAÑOL
1-800-NEW-CARS
639-2277
NISSANCHICAGO.COM

BERMAN **STAR NISSAN**
5757 W. TOUHY AVE • NILES

Dealer not responsible for errors in the advertisement. Offers expire 9/30/15. *Plus tax, title, license, and doc fee. °$13.33 per $1,000 financed with $0 down to qualified buyers with approved credit on select models. **To qualified buyers with approved credit on select models. ^Vehicle can be exchanged with another of equal or greater value. Must be in same condition. 3 days or 100 miles. Dealer reserves the right to reject any exchange. ^^May require a down payment.

A crew cleans Douglas Park after Riot Fest. ANTONIO PEREZ/TRIBUNE

$180,000 tab for Riot Fest prep, fixes at Douglas Park

Preparation, repairs and maintenance to Douglas Park stemming from Riot Fest this month cost organizers about $180,000, a festival representative said Tuesday in a statement.

Fixes to the West Side park, which was transformed into a muddy mess after rains, will be done within three weeks, according to the statement. Riot Fest organizers said they spent more than $90,000 preparing and maintaining the park before and during the event, held Sept. 11-13, to ensure restoration would be as quick as possible.

"Riot Fest is committed to not only restoring the park, but to making it better than ever before," festival co-founder Mike Petryshyn said in a statement.

Festival organizers say they conducted a walk-through with Park District officials Sept. 17 and will conduct weekly walk-throughs with officials. **TRIBUNE**

Boyfriend's cousin arrested in Bali murder plot

A cousin of Heather Mack's boyfriend was arrested Wednesday on federal charges alleging he conspired with the couple to kill Mack's wealthy mother on the island of Bali last year.

Robert Bibbs, 24, of Chicago, advised Mack and his cousin Tommy Schaefer about how to kill Mack's mother, Sheila von Wiese-Mack, according to a criminal complaint unsealed in federal court in Chicago.

Mack and Von Wiese-Mack arrived in Bali for vacation Aug. 4, 2014, with Schaefer following them several days later. Von Wiese-Mack was dead within hours of his arrival. After the couple was arrested the next morning at a nearby budget motel, Mack claimed that kidnappers killed her mother but they had escaped.

Heather Mack (left) and Tommy Schaefer AP

Mack, 19, was sentenced to 10 years in prison for assisting with her mother's murder. Schaefer, 22, received an 18-year term. In March, the couple had a baby girl, Stella, who may remain in prison with Mack per Indonesian custom until the child's second birthday. **TRIBUNE**

Here's the key to happiness: Tuck in your shirt at work

A recent survey of 1,000 men ages 25-60 found that 60 percent of shirt tuckers are happier on the job, 22 percent are more optimistic about their future and 19 percent earn more money than the slouchy non-tuckers. They also have more dates, the survey found. The survey by underwear brand Fruit of the Loom asked participants about the quality of their lives in relation to happiness, optimism, social status, income and relationships. The survey found that in each of these, men who tuck in came out on top of those who don't. **TRIBUNE**

BREAKING NEWS Stay up-to-date with the latest news at **redeyechicago.com**

SATURDAY & SUNDAY
SEPT. 26 & 27
11AM - 8PM

GRAND ART & DESIGN FESTIVAL

ON **GRAND AVENUE**
BETWEEN WOOD AND WESTERN
In the heart of the Grand Avenue Design District

Showcasing Local Artisans, Designers,
Food Trucks, Hayrides and Family Activities

Music by HIDEOUT

SATURDAY	SUNDAY
HENHOUSE PROWLERS	CALEB KLAUDER
GOLDEN HORSE RANCH BAND & SQUARE DANCE	THE LAWRENCE PETERS OUTFIT
LONESOME STILL	SHAKE 'EM ON DOWN
GLASS MOUNTAIN	WANDERING BOYS
THE MOUNTAINAIRES	BIG SADIE

PLUS
COUNTRY DJ DAN MALONEY SAT. AND SUN.
BEND YOGA DANCE PERFORMANCE 2:50PM SATURDAY
THE BLACKEST CROW 4:00PM SATURDAY
THE PILSEN HOT POTATOES 4:00PM SUNDAY

GRANDAVEDESIGNDISTRICT.COM #GRANDARTDESIGN GRANDARTDESIGN.COM

Coors LIGHT
Tito's Handmade VODKA
93XRT CHICAGO'S FINEST ROCK
Time Out Chicago
BOXED WATER REACH FOR BETTER
CHRISTY WEBBER Farm & Garden
yelp
CEG CHICAGO EVENT GRAPHICS www.chicagoeventgraphics.com
refined haystack
eurofurniture GRAND CONTEMPORARY DESIGN
designs 4 dignity
SAMEDAY SIGNS
WEST TOWN CHAMBER OF COMMERCE
GRAND AVENUE DESIGN DISTRICT

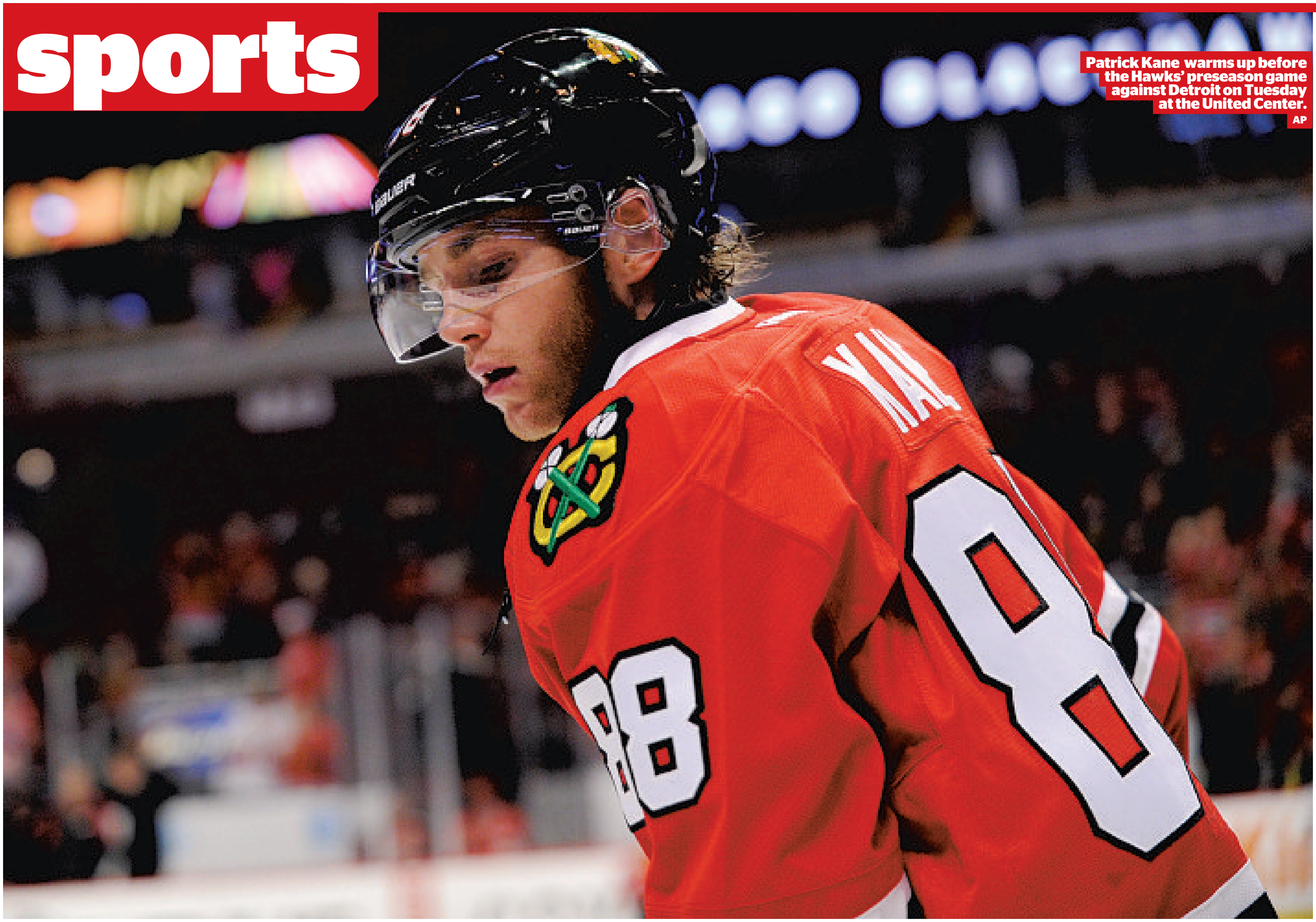

Patrick Kane warms up before the Hawks' preseason game against Detroit on Tuesday at the United Center. AP

Attorney: Evidence in Kane case was tampered with

By Jared S. Hopkins and Stacy St. Clair | CHICAGO TRIBUNE

An attorney for the woman who has accused Blackhawks star Patrick Kane of sexual assault claims the police evidence bag that once contained the accuser's rape kit was left anonymously on her mother's doorstep, an explosive allegation that prompted dueling news conferences Wednesday and could taint the ongoing investigation.

Criminal defense attorney Thomas J. Eoannou said the accuser's mother noticed the empty brown bag when she returned home from work around 1:30 p.m. Tuesday. At a news conference in Buffalo, N.Y., Eoannou provided a photograph of the purported bag, which had a label with the accuser's name as well as the initials of the nurse who performed the evidence collection at an Erie County hospital.

The Tribune could not immediately confirm the bag's authenticity, and it was unclear whether Eoannou had confirmed it with authorities. But the Erie County Central Police Services commissioner said in a statement Wednesday that all the evidence in the Kane investigation was accounted for in its original packaging.

Erie County District Attorney Frank Sedita III said he has opened an investigation into the tampering allegation.

Eoannou, however, said that could hinder the prosecution's ability to move forward with the case. If the bag proves authentic and the case goes to trial, Kane could argue that the evidence—even though it supports his position that his DNA was not found below the woman's waist—has been compromised and prevents him from receiving a fair hearing.

"If you're looking for a surefire way to scuttle a prosecution, you tamper with evidence," Eoannou said.

In a statement released on Facebook, the Hamburg Police Department—which initially handled the case—said it would cooperate with any authorized investigation. It said no evidence was compromised while under the department's control.

"The Hamburg Police Department has documentation that unequivocally demonstrates that its handling of the evidence and the integrity of its chain of custody of evidence in this case is unassailable," the statement said. Police Chief Greg Wickett declined further comment.

Wednesday's tampering allegation brought a stinging rebuke from Kane's attorney, who suggested the 26-year-old winger was the victim in the increasingly bizarre case. Attorney Paul Cambria also downplayed the bag's significance, saying the sample had already been tested and it did not confirm the sexual assault allegation. Cambria said a DNA analysis in the case found samples from "a mixture" of males—none of whom were the Blackhawks star.

Erie County prosecutors provided the rape kit results to both sides a few weeks ago, Cambria said.

"The evidence technician who works for the county tested it. He said there was no Patrick Kane and that's all I needed to know,"

TO WEAR OR NOT TO WEAR?

Some fans opt to shelve Kane gear amid assault investigation in N.Y.

By Matt Lindner | FOR REDEYE

Blackhawks fans wearing Patrick Kane's jersey
ANTHONY SOUFFLE/TRIBUNE FILE

There's no shortage of fans who own a Patrick Kane jersey or T-shirt, considering he's been one of the most popular players on the most popular team in Chicago this decade.

Indeed, Kane had the top-selling jersey in the entire NHL last year.

But with Kane under investigation for allegedly sexually assaulting a woman in western New York, some fans are questioning whether they, in good conscience, can continue to wear clothing with his name on it.

"I have not worn my shirsey since the news broke of the investigation," Blackhawks fan Alex Sonty wrote on Facebook. "I'll never wear it again."

Sonty isn't alone in taking to social media to express his disgust with Kane and the Blackhawks over the allegations. But not everyone is willing to mothball their Kane jerseys just yet.

Jordan Homa, a 20-year-old student at suburban Judson University, proudly wore her white Kane road jersey to Blackhawks training camp at Notre Dame last week. Homa said while the allegations bother her, she's not going to stop wearing No. 88 on her back anytime soon.

"We know allegations," she said. "There's no truth yet, so I have no reason to not wear it."

No charges have been filed in connection with the investigation; prosecutors are preparing to take the case to a grand jury.

While some fans are questioning whether they'll ever be able to wear their Kane gear out in public, stores haven't stopped selling it.

"We do not currently have any plans to stop selling his merchandise," said Eric Castellucci, marketing manager for Wrigleyville Sports at Sheffield and Addison.

A quick check over the weekend of stores throughout Lakeview and Wrigleyville showed every one except for the Sports Authority on Clark Street was carrying some form of Patrick Kane's No. 88, either in T-shirt or sweater form. Sports Authority sold only blank Blackhawks jerseys, though a customer service associate said the store would be receiving more Blackhawks merchandise as the season drew closer.

At least one sports business expert said the Blackhawks need to make one thing clear so as not to further alienate their fan base or potential sponsors.

"Regardless of the outcome in the Kane case, the team has to not only make it clear that they are committed to having high-character guys on the team, but also reinforce this over time in words and in deeds," said David Carter, executive director of the Sports Business Institute at the University of Southern California. "If it is not handled well in the eyes of sponsors, advertisers and others that spend money on the team—including fans—or if such controversies become chronic and the team brand is damaged, then impacts will be felt."

MATT LINDNER IS A REDEYE SPECIAL CONTRIBUTOR. @MATTLINDNER; CHICAGO TRIBUNE CONTRIBUTED.

Cambria told the Tribune. "We were told other DNA was found, but none of it was from Patrick."

The allegation about the bag—if it is authenticated—could raise questions about whether there was a breakdown in the handling of the evidence. If what is known as the chain of custody can be proved to have been interrupted, it could cast doubt on the integrity of the investigation.

Chain-of-custody challenges are most frequently brought by defendants looking to undermine evidence that points to their guilt. Though Cambria said the DNA analysis exonerates Kane, he acknowledged that if the bag is authentic then Kane could be denied his right to independently test the rape kit samples.

"The only one who can be hurt by this would be Kane," Cambria said.

Eoannou declined to discuss evidence in the case, though he said he thought leaks had been designed to discredit his client.

Cambria angrily denied that allegation, accusing the woman's attorneys of planting their own stories and trying to sway public opinion. He said Kane had endured undeserved attacks on his reputation even though he has not been charged with any wrongdoing.

NHL Deputy Commissioner Bill Daly said Wednesday that the league would not change Kane's status as the preseason moves forward.

The case remains ongoing in Buffalo, where the Erie County district attorney's office is expected to begin grand jury proceedings this month.

TRIBUNE'S CHRIS KUC CONTRIBUTED TO THIS REPORT.

JUDAISM…
More than just a bagel

A TASTE OF JUDAISM®
…Are You Curious?

Three FREE weekly class sessions on the modern Jewish take on spirituality, values, and community.

Classes begin in October in
Chicago and surrounding suburbs.

All are welcome, Jewish or not!

Questions? Please email Joy Wasserman at
jbwasserman@urj.org or call 872.256.1818

UNION for REFORM JUDAISM

To register go to: www.reformjudaism.org/tasteil

ROCKED

Maddon in black leather? Something tells us he might actually do that.

	 Akeem Lawanson *@geekheavy* **RedEye online producer**	 **Matt Pais** *@mattpais* **RedEye movies and music guy**	 **Morgan Olsen** *@morganColsen* **RedEye Eat & Drink editor**	 **Sean Ely** *@TheSeanWoW* **RedEye video editor**	 **Dave Ross** *@dross120* **120 Sports host**
1 **Joe Maddon vs. AC/DC. How should they settle their differences?**	"Mad Max"-style: Inside the Thunderdome!	Differences? They're so similar: skilled, efficient, badass.	Taco-eating contest. Winner takes all.	Staring contest. Whoever has more of a "Stiff Upper Lip" wins. See what I did there?	Maddon must manage in all black leather and AC/DC must play "Go, Cubs, Go." #PeaceAndHarmony
2 **Besides Bears players, who should be making announcements on the CTA?**	Is Ronnie Woo Woo still woo wooing? He'd keep us awake on the CTA.	People who work for the CTA. Get back to your job that you do badly, Bears.	Me. Last I checked, your enormous knees didn't pay for a Ventra pass.	I think Patrick Kane should read the train safety instructions.	"Hi, I'm Kris Bryant. When I'm not driving for Lyft, I take the CTA."
3 **If the Vikings mascot is worth $20K per game, what's the Bears' Staley worth?**	Pesto sauce and dried peppermint candies.	Do you have change for a nickel?	$25 and a hot dog seems fair.	Don't analyze Staley's worth. Analyze Cutler's $1M paycheck per game. Why don't people talk about that more?	At least a pint of honey per home game.
4 **What would you get the Bulls' Jimmy Butler for a housewarming gift?**	An actual butler named Jimmy, all for the giggles.	Well, let's look at what he got me. I thought we were friends, man. (No, I didn't.)	Perhaps a puppy. Perhaps a bottle of champagne. Depends on the goody bag.	A Supercuts gift certificate.	Mom always said to bring a nice bottle of wine. And a life-size poster of Michael Jordan.
5 **Why are so many NFL starting quarterbacks getting hurt this season?**	They don't lift, bro? Is that too '90s to say? 'CAUSE THEY DON'T!	Too much Chipotle. Or not enough. Or something unrelated to Chipotle.	Don't know, don't care (about anyone but Aaron Rodgers).	Roger Goodell is Satan himself and he's taking all this Patriots stuff out on the rest of the league.	Because they'd rather watch the games from home like the rest of us.

Business Leadership

THE DEGREE PROGRAM FOR MANAGERS

Advance your career and become a leader with a bachelor's degree from Northwestern University. You could graduate in as little as two years in our accelerated business leadership degree program.

- Continue your academic career at a top-tier university with admissions criteria centered around adult learners.
- Learn to maximize your performance within your organization.
- Develop communication, team-building, analytic and problem-solving skills.
- Engage in learning within a cohort of working professionals who bring commitment and drive to their education.
- Complete major requirements through a combination of online and Saturday courses
- Take advantage of competitive tuition rates.

Apply today — the winter quarter application deadline is November 1.

sps.northwestern.edu/business • 312-503-0875

NORTHWESTERN
UNIVERSITY

SCHOOL OF
PROFESSIONAL
STUDIES

Join now for $0
enrollment fee!

Offer expires 9/30/2015

CHICAGO
CAC
ATHLETIC CLUBS

ChicagoAthleticClubs.com

BUCKTOWN
773.326.0323

EVANSTON
847.328.4991

LAKEVIEW
773.360.5551

LINCOLN PARK
773.360.5480

LINCOLN SQUARE
773.326.4125

WEST LOOP
312.957.6828

WICKER PARK
312.436.2436

WEBSTER PLACE
312.436.2434
Now Open!

PRESENTED BY
TUGGLE REAL ESTATE TEAM
BERKSHIRE HATHAWAY HomeServices | KoenigRubloff Realty Group
EQUAL HOUSING OPPORTUNITY

BROUGHT TO YOU BY
RIVER NORTH BUSINESS ASSOCIATION

OCTOBERFEAST™

7TH ANNUAL

EAT. DRINK.
STROLL. REPEAT.

OCT. 6TH
5PM-10PM

Take a tour of some of River North's best-known restaurants where you'll get to taste their exclusive signature dishes and beverages.

Space is limited and this event sells out quickly. All food, beverage and the after-party is included in the ticket price. Visit the website for a full list of participating restaurants. After-party is 21 and over.

Get your tickets now at
OCTOBERFEASTCHICAGO.COM

SPONSORED BY
COMCAST BUSINESS
MAXWELL'S AT THE CLUB
MAGGIANO'S LITTLE ITALY
AMELIA ST. STUDIO
Mesirow Financial®
WAGSTAFF WORLDWIDE
PARLIAMENT
TRIBUNE MEDIA GROUP | SOCIAL MEDIA BEAST | DNAINFO.COM
WHERE MAGAZINE | CONCIERGE PREFERRED | CHICAGO HEALTH ONLINE

DO YOU HAVE DIABETES AND HAVE HAD A HEART ATTACK OR A STROKE?

Cedar Crosse Research Center is looking for people, 40 or older, to participate in clinical research studies with new investigational medications.

Participants may receive: study related medical exams • diet instruction • study medication • compensation for participation

CALL US AT 312.431.6780 OR EMAIL TO INFO@CEDARCROSSE.COM

CEDAR CROSSE research center

800 S. WELLS ST. SUITE M-15 CHICAGO, IL 60607

studs&duds

The 'Friends' approach to fantasy football trades

Soxman
» redeye@redeyechicago.com
» @thesoxman72

If you own Tony Romo, Dez Bryant, Eddie Lacy or Drew Brees, your fantasy football season is already feeling like a nightmare instead of a dream.

But instead of being depressed, lying in bed and watching "Friends" reruns all day, how about channeling the show and approaching one of your own with a trade?

Cue the music:

So no one told you fantasy was gonna be this way (four claps).

Your score's a joke, you're broke, your QB's D.O.A.

It's like your running back's stuck in second gear,

When it hasn't been your day, your week, your month or even your year ...

TRADE WITH FRIENDS! It's all in the approach:

The Chandler Bing

For most of the show, no one knew it but Chandler's job was a procurement manager specializing in statistical analysis. While he could be the toughest type of friend to trade with, your best approach is the most straightforward. Show him the data, spin your offer with a little sarcasm and BING, you might walk away with the player you need. Just leave the fanny smacking to the player you acquire. Chandler hated that.

The Monica Geller

Remember, Monica was the most competitive of all. She hated losing and would go to extremes to avoid it. If your friend has similar tendencies, try using it to your advantage. Bet them that they would never trade with you, and they won't be able to turn you down. ALWAYS make them feel like they won the trade.

The Joey Tribbiani

How you doin'? The way to this type of friend's heart (and players) is through his stomach. When approaching him with a trade for Aaron Rodgers, throw in an extra cheesy pizza (yes, there was Packers dig there), and No. 12 will be racking up points for you faster than you can say Dr. Drake Ramoray.

The Ross Geller

Ross studied dinosaurs for a living, so throw him a bone, find the skeletons in his closet or offer to help set him up with the girl he's pined for his entire life and you might dig up a winning trade.

The Phoebe Buffay

Phoebe always wanted to help others, even at her own detriment. So if your season is that important to you, I'm sure she'll trade you whomever you want. Just avoid trading for a smelly cat on the Lions, Panthers or Bengals.

The Rachel Green

The Central Perk here: If they always screw up a simple coffee order, imagine the possibilities.

Aside from the TV retrospective, if you take nothing else away from this week, remember that your friends will be there for you, but you need to be there for them too.

NEXT WEEK: The Pick-up Artist: Working waivers like a true player.

NEED FANTASY FOOTBALL RELATIONSHIP ADVICE? TWEET @THESOXMAN72.

STOP. WATCH.

Thursday's must-see event in sports

NFL

Washington at N.Y. Giants | *7:25 p.m. CBS*

Somehow the Giants have managed to blow not one but two double-digit second-half leads so far this season, and the season is only two games old. Watch either for that reason or to see what ridiculous circus catch Odell Beckham Jr. will make. And we won't blame you if you decide never to use the name of their opponent's mascot.

ALSO ON TAP

» White Sox at N.Y. Yankees, 6:05 p.m. CSN (Chris Sale pitching alert)

RUN
RACE
REMEMBER

CHICAGO
#41132 KATIE DUNLAP
3:47:01
BANK OF AMERICA
CHICAGO MARATHON
26.2 MILES / 29 NEIGHBORHOODS
OCTOBER 11, 2015
FINISH

PERSONALIZE

YOUR PRINT

CHICAGO
10|11|15
10|11|15
29 NEIGHBORHOODS
26.2 MILES
CHICAGO

Introducing our exclusive **2015 CHICAGO MARATHON** collection, featuring a selection of personalized items to commemorate your race.

redeye STORE

Bank of America Chicago Marathon

Shop now at RedEyeChicago.com/2015Marathon Comments or questions? Call 866-622-7721

Kim Kardashian

Khloe Kardashian

Kourtney Kardashian

Amber Rose

Amber Rose

Kylie Jenner

Blac Chyna

Kim Kardashian

LITTLE IN THE MIDDLE BUT...

By Sadé Carpenter | FOR REDEYE

If you thought corsets went out of style at the start of the 20th century, think again. Actress Jessica Alba admitted to wearing a double corset for three months to get her pre-baby body back, according to Net-a-Porter. Nicole "Snooki" Polizzi of "Jersey Shore" fame turned to waist training after the birth of her second child. Kim and Khloe Kardashian, Blac Chyna and Amber Rose are among celebrities who say they swear by waist trainers to maintain their hourglass figures. Celebs may have inspired the trend, but the non-rich and famous have also caught on, if social media is any indication.

An Instagram search for the hashtag **#waisttraining** delivers more than 500,000 results. Waist Gang Society, the Kardashian favorite, boasts more than 240,000 Instagram followers. Searching "waist trainer" on **amazon.com** kicks back more than 20,000 results. So why all the hype?

I decided to find out for myself. After browsing through the vast options on Amazon, I opted for the LMB Waist Trainer Corset Latex Waist Cincher ($39.99-$42.99). It promised "the instant loss of inches, posture support and bust lift." If worn while working out, it could even mobilize my fat cells. Sold.

On the first attempt, I only wore the trainer for a few hours while watching TV. It wasn't as uncomfortable as I expected. While it was not tight enough to whittle my waist down to tiny status, I admittedly liked the effect.

The next test wasn't as easy. I wore the trainer on my commute and all day at work. I became more annoyed with it as the day progressed, and after I ate lunch I was even more irritated. I almost took it off but persevered in the name of journalism. I'm wearing it now as I type.

Do waist trainers really work?

My waist trainer enhances and smooths my shape while I'm wearing it, but it's back to reality when I take it off. University of Chicago plastic and reconstructive surgery expert Dr. Lawrence Zachary specializes in body contouring following weight-loss surgery. When I asked him if waist trainers can actually reshape the body, he laughed—hysterically.

"If that was the case, they'd be making a fortune," Zachary said. "There are no quick fixes."

Today's waist trainers are similar to the girdles worn 50 years ago, he said. They may look great while on, but your body goes back to its original shape once the compression is removed.

Heather Hamilton, assistant director of fitness and wellness for DePaul University's campus recreation department, agreed.

"Currently there's no evidence at all whatsoever that waist training is an effective exercise shortcut," she said. "There are no proven long-term results from the method and as far as the fat mobilization thing ... I can't believe that's actually something that happens."

Hamilton said she doesn't think users would see permanent results from waist training, and she doesn't know if they even create temporary changes. "You can't permanently displace something and just make it disappear by putting compression over it," she said.

Are waist trainers safe?

If waist trainers are worn too tightly, wearers might have breathing and abdominal problems, said Dr. Tiffany Patton of University of Chicago Medicine. As an assistant professor of pediatrics, Patton specializes in care for children and teens with gastrointestinal issues. In addition to abdominal problems, she said the pressure on the abdomen could cause acid reflux or heartburn and even hinder blood circulation to internal organs.

"Everyone wants to look like Beyonce," she said. "I could easily see how young women, young girls and teenagers would be potentially interested in this and get into harm's way."

Exercising while waist training could also prove problematic. Aside from discomfort, Hamilton said clothing this restrictive could cause skin irritation if it's not made with sweat-wicking material.

"But the main concern ... from a fitness standpoint would be the inability to breathe properly during a workout, because breathing through your diaphragm is one of the most important things to do during exercise," she said. "If you've got that constricted and you don't have that ability [to breathe], especially with new exercisers, it could cause them to

Kim Zolciak

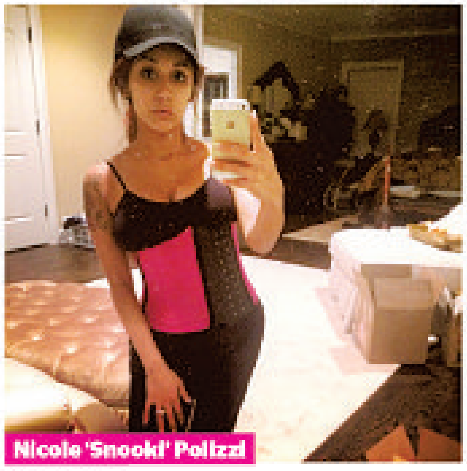
Nicole 'Snooki' Polizzi

> **"Everyone wants to look like Beyonce. I could easily see how young women, young girls and teenagers would be potentially interested in this and get into harm's way."**
> —Dr. Tiffany Patton, University of Chicago Medicine

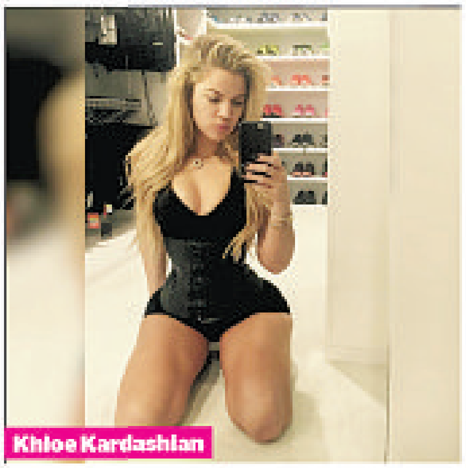
Khloe Kardashian

INSTAGRAM PHOTOS

WAIST TRAINING IS TAKING OVER INSTAGRAM—BUT DOES IT REALLY WORK? AND IS IT SAFE?

become light-headed or even pass out."

But one glance at before-and-after photos of Khloe Kardashian using her waist trainer would suggest that she's successfully narrowed her waistline. Some people may lose inches, Hamilton and Patton agree, but it's probably due to another factor.

"I'd be surprised if these people weren't also dieting and exercising on the side when they see those results," Hamilton said. "That'd be something I'd try to find out as well. How do you know which variable you're actually testing?"

Waist training alternatives

There may not be a magic shortcut to losing weight and adding curves to your physique, but there are some natural solutions for those willing to put in work. High-intensity interval training (HIIT) is ideal for those who don't want to spend hours on the treadmill.

"[It's] still not really a shortcut, but basically a shorter workout," Hamilton said. "You're still doing work, but it's probably the closest thing to a shortcut you're going to come to."

Hamilton added that the combination of cardio exercise with resistance training will maximize fat-burning potential.

"I think weightlifting or some form of resistance training is huge for women, and it will not make you bulky—that's never been a proven point, and it's a total myth," she said. "When you build muscle, that muscle that you have is going to burn more fat at rest so it's much more effective than cardio alone."

As the saying goes, abs are made in the kitchen. Proper nutrition is the other key to reshaping your body.

"A healthy diet, exercise and focusing on abs during tried-and-true exercises to tone and define would be my first recommendation," Patton said.

If you insist on wearing a waist trainer, Patton suggested saving it for occasions that call for form-fitting dresses instead of wearing one on a regular basis. I took her advice and wore mine on a recent night out in Nashville. I was paranoid everyone would be able to tell, but no one seemed to notice and I was able to dance without hyperventilating or fainting in the club. Despite the potential health risks, the waist training movement might be here to stay–at least until the next trend takes over.

SADÉ CARPENTER IS A REDEYE SPECIAL CONTRIBUTOR.
REDEYE@REDEYECHICAGO.COM | @SADEMICHELLE

Celebrate the Holidays
with
GINO'S EAST OF CHICAGO
• THE • ORIGINAL ®

Contact the Chicagoland location nearest you for event and catering details!

WWW.GINOSEAST.COM •

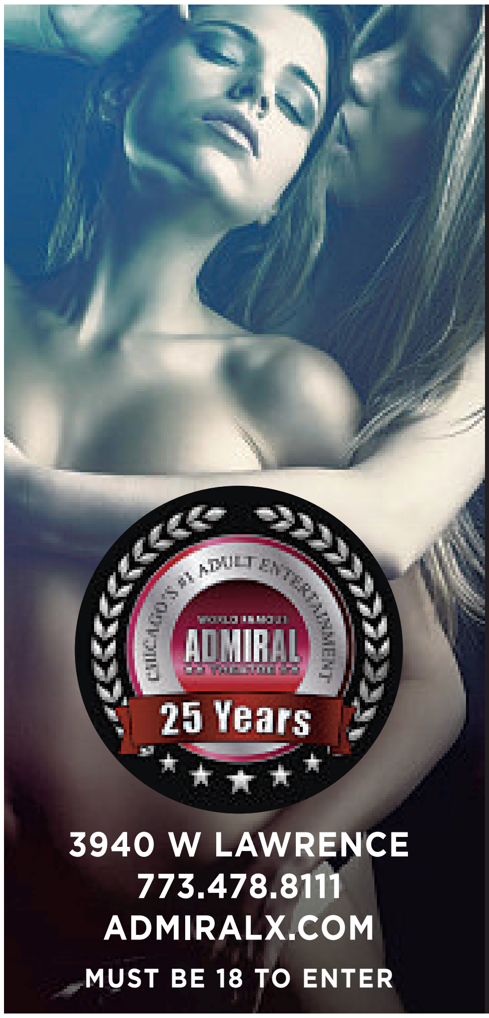

CHICAGO'S #1 ADULT ENTERTAINMENT
WORLD FAMOUS ADMIRAL
25 Years

3940 W LAWRENCE
773.478.8111
ADMIRALX.COM
MUST BE 18 TO ENTER

MONDAY:
1/2 OFF ADMISSION
7:00PM TILL 10:00PM

TUESDAY:
2 FOR TUESDAY
2 PEOPLE ADMITTED WITH PRICE OF 1 PAID ADMISSION
7:00PM TILL 10:00PM

WEDNESDAY:
COLLEGE NIGHT
GUYS 1/2 OFF
GIRLS FREE
COLLEGE ID REQUIRED

THURSDAY:
AMATEUR NIGHT
$1,000 CASH PRIZE

ANDREW GARFIELD
MICHAEL SHANNON
AND LAURA DERN
FROM WRITER AND DIRECTOR RAMIN BAHRANI
99 HOMES
GREED IS THE ONLY GAME IN TOWN.
99HomesMovie.com
INSPIRED BY TRUE EVENTS

BROADGREEN PICTURES

INVITES YOU
AND A GUEST
TO A SPECIAL
SCREENING

99 HOMES

FOR YOUR CHANCE TO RECEIVE
A PASS FOR TWO TO
THE SCREENING ON
MONDAY, SEPTEMBER 28,
LOG ONTO
BROADGREENSCREENINGS.COM
AND INPUT THE
FOLLOWING CODE:
99HOMESRE

*No purchase necessary. Void where prohibited or restricted by law. Once all passes have been redeemed, this giveaway will be closed. Seating is on a first come, first served basis. Please refer to screening passes for all other restrictions. Employees of all promotional partners, their agencies and those who have received a pass within the last 90 days are not eligible. This film is rated R for "language including some sexual references, and a brief violent image."

OPENS IN CHICAGO OCTOBER 2

www.99homesmovie.com | #99HOMES

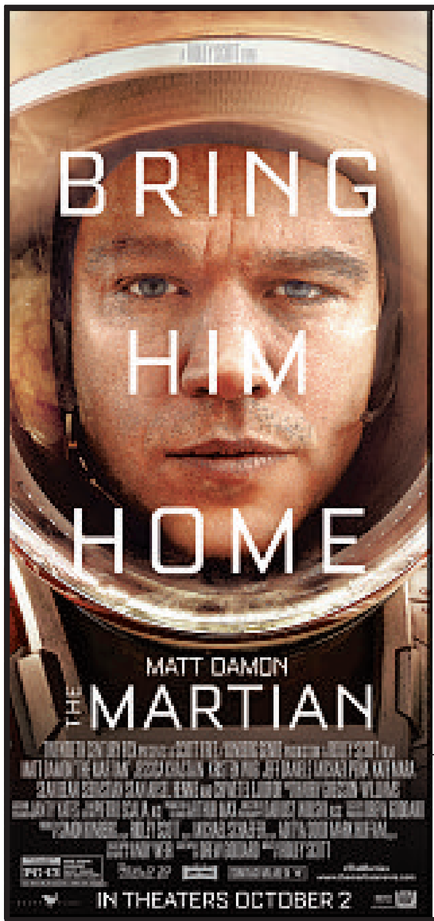

20th CENTURY FOX

INVITE YOU AND
A GUEST TO SEE
THE MARTIAN
ON SEPTEMBER 29

FOR A CHANCE TO WIN A PASS,
PLEASE GO TO
GOFOBO.COM/MARTIANREDEYE
*WHILE SUPPLIES LAST

WANT TO LEARN MORE ABOUT WHAT
MAKES SPACE SO FREAKING AWESOME?
VISIT
TINYURL.COM/THEMARTIAN-REDEYE
FOR YOUR CHANCE TO WIN A FAMILY
5 PACK OF TICKETS FROM
ADLER
PLANETARIUM
ADLERPLANETARIUM.ORG

THE MARTIAN HAS BEEN RATED PG-13 FOR SOME STRONG LANGUAGE, INJURY IMAGES, AND BRIEF NUDITY.

PASSES RECEIVED THROUGH THIS PROMOTION DO NOT GUARANTEE ADMISSION - SEATING IS FIRST COME, FIRST SERVED. 20TH CENTURY FOX, REDEYE, ALLIED INTEGRATED MARKETING AND THEIR AFFILIATES ACCEPT NO RESPONSIBILITY OR LIABILITY IN CONNECTION WITH ANY LOSS OR ACCIDENT INCURRED IN CONNECTION WITH USE OF A PRIZE. TICKETS CANNOT BE EXCHANGED, TRANSFERRED OR REDEEMED FOR CASH, IN WHOLE OR IN PART. WE ARE NOT RESPONSIBLE IF, FOR ANY REASON, WINNER IS UNABLE TO USE HIS/HER TICKET IN WHOLE OR IN PART. VOID WHERE PROHIBITED BY LAW. NO PURCHASE NECESSARY. NO PHONE CALLS!

IN THEATERS OCTOBER 2!

THEMARTIANMOVIE.COM | #THEMARTIAN | /MARTIANMOVIE | /MARTIANMOVIE | /MARTIANMOVIE

MOTION PICTURE DIRECTORY

♿ Handicapped Access ♦ Digital Sound ✓ Dolby Stereo ★ No Passes Hearing - Impaired

G - General audience PG - Parental guidance suggested PG-13 - Parents strongly cautioned. Some material may be inappropriate for children under 13
R - Restricted, under 17 requires accompanying parent or adult guardian

600 N. MICHIGAN (AMC)

600 N. Michigan Ave., Chicago
888-AMC-4FUN
Show times change daily ♿

LANDMARK CENTURY CENTRE CINEMA (LANDMARK)

2828 North Clark St., Chicago
(773) 509-4949

- **Sleeping With Other People** (R) (Closed caption) 1:55, 4:45, 7:45, 10:15
- **Pawn Sacrifice** (PG-13) (Closed caption) 1:45, 4:30, 7:20, 10:00
- **Rosenwald** (NR) 1:30, 4:05, 7:25, 9:45
- **Coming Home** (PG-13) 1:40, 4:15, 7:30, 10:05
- **Grandma** (R) (Closed caption) 2:00, 4:00, 6:00, 8:00, 10:00

CITY NORTH 14 (REGAL)

2600 N. Western Ave.

- **Everest: An IMAX 3D Experience** (PG-13) ★ (Closed caption) 11:00, 2:00, 5:00, 8:00, 11:00
- **The Intern** (PG-13) (Closed caption) 7:00, 10:00
- **Black Mass** (R) (Closed caption) 11:20, 12:20, 2:40, 3:40, 6:20, 7:20, 9:30, 10:30
- **Maze Runner: The Scorch Trials** (PG-13) ★ (Closed caption) 12:00, 3:20, 7:00, 10:10
- **Maze Runner: The Scorch Trials** (PG-13) ★ (Closed caption) 12:40, 4:00, 7:40, 10:50
- **Lincoln Center: SF Ballet's Romeo & Juliet** (NR) ★ 7:00
- **The Perfect Guy** (PG-13) (Closed caption) 11:05, 12:05, 1:35, 2:35, 4:15, 5:15, 7:55, 10:45
- **The Visit** (PG-13) (Closed caption) 11:00, 12:00, 1:30, 2:30, 4:00, 5:00, 7:10, 8:10, 11:00
- **Un Gallo con Muchos Huevos** (PG-13) 11:25, 2:05, 4:45, 7:25, 10:05
- **The Transporter Refueled** (PG-13) (Closed caption) 9:55
- **Straight Outta Compton** (R) (Closed caption) 7:05, 10:35
- **Shaun the Sheep Movie** (PG) 11:45, 2:25, 5:05
- **Mission: Impossible Rogue Nation** (PG-13) (Closed caption) 10:25
- **Ant-Man** (PG-13) (Closed caption) 1:00, 3:55, 6:50
- **Minions** (PG) (Closed caption) 12:55, 3:45
- **Inside Out** (PG) (Closed caption) 11:15, 1:55, 4:35
- **Jurassic World** (PG-13) (Closed caption) 7:45, 10:55

DAVIS THEATRE (VALUE)

4614 N. Lincoln Ave., Chicago
(773) 784-0893

GENE SISKEL FILM CENTER

164 State Street
(312) 846-2800

- **Jenny's Wedding** (PG-13) 8:00
- **Irrational Man** (R) 6:00
- **Le revelateur** (NR) 7:00

FORD CITY 14 (AMC)

S. Cicero at 76th., Chicago
888-AMC-4FUN
Show times change daily

- **Minions** (PG) (Closed caption) 2:35, 5:00
- AMC Independent **The Green Inferno** (R) 9:00
- **Mission: Impossible Rogue Nation** (PG-13) (Closed caption) 12:50, 3:50
- **The Intern** (PG-13) (Closed caption) 7:00
- **The Visit** (PG-13) (Closed caption) 12:05, 1:30, 2:30, 4:05, 5:05, 6:45, 7:45, 9:25, 10:25
- **No Escape** (R) (Closed caption) 5:15, 10:25
- **Hitman: Agent 47** (R) (Closed caption) 12:30
- **Straight Outta Compton** (R) (Closed caption) 7:15, 9:50
- **Black Mass** (R) (Closed caption) 11:45, 1:20, 4:20, 7:20, 10:20
- **Sinister 2** (R) (Closed caption) 3:05, 5:30, 7:55, 10:20
- AMC Independent **The Transporter Refueled** (PG-13) (Closed caption) 2:50, 8:05
- **Maze Runner: The Scorch Trials** (PG-13) (Closed caption) 11:40, 12:30, 1:15, 3:30, 4:15, 6:30, 7:15, 9:30, 10:15
- **The Perfect Guy** (PG-13) (Closed caption) 11:30, 12:00, 1:30, 2:00, 2:45, 4:20, 4:45, 5:15, 7:00, 7:30, 8:00, 9:45, 10:15, 10:30
- **War Room** (PG) (Closed caption) 12:20, 3:20, 6:20, 10:30
- AMC Independent **Un Gallo con Muchos Huevos** (PG-13) 11:30, 1:55, 4:30, 7:05, 9:40

LOGAN THEATRE

2646 N. Milwaukee Ave., Chicago
(773) 342-5555

- **The End of the Tour** (R) 1:50, 4:00, 6:10, 8:20, 10:30
- **The Gift** (R) 3:00, 5:20, 7:40, 10:00
- **The Graduate** (PG) 10:30
- **Mission: Impossible Rogue Nation** (PG-13) 2:20
- **Mistress America** (R) 1:50, 6:00
- **Straight Outta Compton** (R) 5:00, 10:20
- **Trainwreck** (R) 3:40, 7:50

RIVER EAST 21 (AMC)

322 E. Illinois Street, Chicago
888-AMC-4FUN
Show times change daily

- **Inside Out** (PG) (Closed caption) 1:00, 3:30
- **Ant-Man** (PG-13) (Closed caption) 1:15
- AMC Independent **The Green Inferno** (R) 9:00
- **Mission: Impossible Rogue Nation** (PG-13) (Closed caption) 1:00, 4:00, 9:25
- **Trainwreck** (R) (Closed caption) 6:30, 9:30
- **The Man From U.N.C.L.E.** (PG-13) 4:15, 9:45
- **The Intern** (PG-13) (Closed caption) 7:00, 9:20
- **The Visit** (PG-13) (Closed caption) 12:10, 1:35, 2:40, 4:05, 5:05, 7:35, 9:05, 10:15
- **Straight Outta Compton** (R) (Closed caption) 12:00, 3:15, 6:30, 9:45
- **Black Mass** (R) (Closed caption) 11:15, 12:00, 1:05, 3:00, 4:05, 6:00, 7:05, 9:00, 10:00
- **Maze Runner: The Scorch Trials** (PG-13) (Closed caption) 11:30, 12:30, 2:45, 3:45, 6:00, 7:00, 9:15, 10:00
- AMC Independent **Coming Home** (PG-13) 11:00, 1:50, 4:30, 7:15, 10:05
- **The Perfect Guy** (PG-13) (Closed caption) 11:30, 2:15, 5:00, 6:45, 7:45, 9:45, 10:15
- **War Room** (PG) 12:20, 3:15, 6:15, 10:00
- **Pawn Sacrifice** (PG-13) 11:00, 12:45, 2:00, 3:45, 4:45, 6:40, 7:30, 10:10
- **Sicario** (R) (Closed caption) 7:00, 10:00
- **The Gift** (R) (Closed caption) 6:15
- AMC Independent **Katti Batti** (NR) 12:15, 3:20, 6:25, 9:35
- AMC Independent **A Walk in the Woods** (R) (Closed caption) 1:20, 4:00
- AMC Independent **Sleeping With Other People** (R) 11:15, 12:15, 1:45, 2:45, 4:15, 5:15, 7:45, 10:15
- AMC Independent **Un Gallo con Muchos Huevos** (PG-13) 11:00, 1:30, 4:00
- AMC Independent **Jeremy Scott: The People's Designer** (PG-13) 11:05, 2:00, 4:45, 7:20, 10:15

MUSIC BOX

3733 N. Southport, Chicago
(773) 871-6604

- **Meru** (R) 5:40, 9:40
- **The Second Mother** (NR) 4:30, 7:00
- **Meet the Patels** (PG) 7:40, 9:30

SHOWPLACE VILLAGE CROSSING (AMC)

7000 Carpenter Rd., Chicago
(800) 326-3264 #2309

- **Minions** (PG) 12:25, 2:40
- **Ant-Man** (PG-13) (Closed caption) 2:20, 10:30
- **Ant-Man 3D** (PG-13) (Closed caption) 11:30, 7:45
- AMC Independent **The Green Inferno** (R) 9:00, 10:10
- **Mission: Impossible Rogue Nation** (PG-13) (Closed caption) 1:00, 3:55
- **Everest: An IMAX 3D Experience** (PG-13) 1:00, 4:00, 7:00, 10:00
- **The Man From U.N.C.L.E.** (PG-13) (Closed caption) 10:20
- **The Intern** (PG-13) (Closed caption) 7:00, 10:00
- **The Visit** (PG-13) (Closed caption) 11:00, 12:20, 1:20, 2:50, 3:50, 5:20, 7:50, 10:30
- **No Escape** (R) (Closed caption) 5:05
- **Straight Outta Compton** (R) (Closed caption) 12:00, 3:45, 7:05
- **Black Mass** (R) (Closed caption) 12:10, 1:10, 3:10, 4:10, 6:10, 7:10, 9:10, 10:00
- AMC Independent **The Transporter Refueled** (PG-13) 8:00, 10:25
- **Maze Runner: The Scorch Trials** (PG-13) 11:30, 12:30, 1:30, 3:30, 4:30, 6:30, 7:30, 9:30, 10:30
- **The Perfect Guy** (PG-13) 11:10, 1:40, 4:10, 6:40, 7:40, 9:10
- **War Room** (PG) (Closed caption) 12:50, 3:50, 6:50, 9:40
- **Pawn Sacrifice** (PG-13) 7:00, 9:50
- **The Gift** (R) (Closed caption) 5:00
- **Captive** (PG-13) (Closed caption) 11:50, 2:20, 4:50, 7:20, 9:50
- AMC Independent **Grandma** (R) (Closed caption) 11:00, 12:00, 2:15, 4:45, 7:15, 9:30
- AMC Independent **A Walk in the Woods** (R) 12:05, 2:35, 5:15
- AMC Independent **Un Gallo con Muchos Huevos** (PG-13) 11:05, 2:35, 5:05, 7:35, 10:05
- AMC Independent **90 Minutes in Heaven** (PG-13) 12:20, 3:20, 6:10

WEBSTER PLACE 11 (REGAL)

1471 W. Webster Ave., Chicago

- **The Intern** (PG-13) (Closed caption) 7:00, 9:50
- **Lincoln Center: SF Ballet's Romeo & Juliet** (NR) ★ 7:00
- **Black Mass** (R) (Closed caption) 11:25, 1:30, 4:40, 7:50, 10:50
- **Maze Runner: The Scorch Trials** (PG-13) ★ (Closed caption) 10:55, 12:30, 1:55, 3:45, 5:00, 7:25, 10:30
- **The Perfect Guy** (PG-13) (Closed caption) 11:00, 2:20, 4:55, 8:10, 10:55
- **A Walk in the Woods** (R) (Closed caption) 10:50, 1:30, 4:10, 11:00
- **The Visit** (PG-13) (Closed caption) 11:30, 2:05, 4:30, 7:00, 9:25
- **Straight Outta Compton** (R) (Closed caption) 12:00, 3:30, 7:05, 10:35
- **The Gift** (R) (Closed caption) 11:55, 2:35, 5:15, 7:55, 10:40
- **Mission: Impossible Rogue Nation** (PG-13) (Closed caption) 12:45, 3:50, 6:55, 10:10
- **Trainwreck** (R) (Closed caption) 10:55, 1:50, 4:45, 7:40, 10:45
- **Inside Out** (PG) (Closed caption) 11:10, 1:45, 4:20, 7:10, 9:45

SHOWPLACE GALEWOOD 14 (AMC)

E. Side of Central Ave., just S. of Grand Ave., Chicago
(800) 326-3264 #1646

- **The Intern** (PG-13) (Closed caption) 7:00, 10:00

SHOWPLACE ICON AT ROOSEVELT COLLECTION

Clark & Roosevelt, South Loop, Chicago
(312) 564-2104

- **Everest 3D** (PG-13) ★ ✓ (Closed caption) 1:00, 4:00, 7:00, 10:00

VIP Premium 21+

- **Everest 3D** (PG-13) ★ ✓ (Closed caption) ***VIP Premium 21+*** 1:00, 4:00, 7:00, 10:00

SHOWPLACE CICERO 14 (AMC)

4779 W. Cerrnak., Cicero
(800) 326-3264 #1644

- **The Intern** (PG-13) (Closed caption) 7:00, 9:45

OAK PARK

LAKE CINEMAS (CLASSIC)

1022 Lake Street, Oak Park
(630) 444-FILM #560

EVANSTON

CENTURY 12/CINEARTS 6 (CENTURY)

1715 Maple Ave., Evanston
(847) 491-9751 ♿

- **The Green Inferno** (R) ♦ 9:00, 11:00
- **Inside Out** (PG) ♦ (Closed caption) 1:40
- **Mission: Impossible Rogue Nation** (PG-13) ♦ (Closed caption) 10:55, 1:50, 10:35
- **Trainwreck** (R) ♦ (Closed caption) 11:15, 2:05, 4:55
- **Grandma** (R) ♦ 10:45, 12:55, 3:05, 5:10, 7:15, 9:25
- **Shaun the Sheep Movie** (PG) ♦ 11:25, 4:20
- **The Man From U.N.C.L.E.** (PG-13) ♦ (Closed caption) 10:50, 4:30
- **Maze Runner: The Scorch Trials** (PG-13) (Closed caption) 1:00, 4:00
- **Maze Runner: The Scorch Trials** (PG-13) ♦ (Closed caption) 11:00, 12:00, 2:00, 3:00, 5:00, 6:00, 8:00, 9:00
- **Sleeping With Other People** (R) ♦ 12:25, 2:55, 5:25, 7:55, 10:30
- **The Visit** (PG-13) ♦ 11:55, 2:30, 5:05, 7:30, 10:05
- **The Perfect Guy** (PG-13) ♦ 12:20, 3:10, 5:40, 8:10, 10:45
- **Black Mass** (R) ♦ (Closed caption) 11:00, 12:30, 1:55, 3:25, 4:50, 6:20, 7:45, 9:15, 10:40
- **The Intern** (PG-13) ♦ 7:00, 10:00
- **Lincoln Center: SF Ballet's Romeo & Juliet** (NR) ♦ 7:00
- **Coming Home** (PG-13) ♦ 11:10, 1:45, 4:25, 7:10, 9:50
- **Sicario** (R) (Closed caption) 7:00, 10:00
- **Sicario** (R) ♦ (Closed caption) 8:30
- **Learning to Drive** (R) ♦ (Closed caption) 11:40, 2:15, 4:40, 6:55, 9:10
- **A Walk in the Woods** (R) ♦ (Closed caption) 11:20, 1:50, 4:30, 7:05, 9:40
- **Pawn Sacrifice** (PG-13) ♦ (Closed caption) 11:05, 1:55, 4:45, 7:35, 10:25
- **Un Gallo con Muchos Huevos** (PG-13) ♦ 1:45
- **Phoenix** (PG-13) ♦ 11:50, 2:25, 4:55, 7:25, 9:55

Disclosure mostly avoids the sophomore slump

SOUND BOARD

Josh Terry

» jterry@redeyechicago.com
» @joshhterry

REVIEW
Caracal
Disclosure
★★½☆☆
In Concert
Oct. 15 at Navy Pier

The best electronic album of 2013 wasn't Daft Punk's "Random Access Memories." It was "Settle," Disclosure's undeniable debut that was one of the year's strongest records, period. Initially, the electronic duo of brothers Howard and Guy Lawrence appeared to have all-too-familiar references—U.K. garage and Chicago house—that seemed contrived considering the two, just 18 and 21, respectively, at the time, only started making music a couple of years prior. However, any "culture vulture" concerns quickly disappeared when the progressive and easily digestible debut became a near-instant classic for new fans and hard-to-please diehards alike.

"Caracal," Disclosure's second full-length (which is named after an African cat that's one of Howard Lawrence's favorite animals), continues to balance the mainstream's love of gripping pop hooks with a crate-digger's love for classic dance music textures.

"Caracal," Disclosure's second full-length (which is named after an African cat that's one of Howard Lawrence's favorite animals), continues to balance the mainstream's love of gripping pop hooks with a crate-digger's love for classic dance music textures. There's not going to be a breakout single like "Latch," the career-making hit that featured then-unknown balladeer Sam Smith, and that's not really a bad thing. Here the tempos are slowed, allowing songs to breathe and develop. If your favorite tracks on "Settle" were high-energy charge-ups like "You & Me" instead of more pop-minded fare like "White Noise," the follow-up might feel like a disappointment before more patient listening. After multiple tries, though, you realize the songs Howard Lawrence sings, such as "Echoes" and "Jaded," which calls out the band's EDM peers ("We know what you're made of/Now your time has passed you by"), show a confident vocalist able to match the bombastic synths and bass in pure swagger—vast improvements from his wobbly turn on "Settle" track "F For You."

Where "Settle" had U.K.-centric credits with Smith, AlunaGeorge and Jessie Ware (among others), "Caracal," due to Disclosure's increased stature, is a much more global affair. Canada's The Weeknd opens the album on the sprawling "Nocturnal," Smith returns for single "Omen," New Zealand electro-pop star and fellow 2013 breakout artist Lorde appears on "Magnets" and California crooner Miguel joins for "Good Intentions." Surprisingly, these big names end up making the smallest mark. "Omen" fails to match the effortlessness of "Latch" despite Smith's best efforts (read: over-singing). Even Lorde, whose pairing with Disclosure seems like a match made in heaven, doesn't grow much from "Pure Heroine." Same goes for The Weeknd, who delivers a weaker version of his seedy R&B status quo.

That said, "Caracal" does shine and often brightly. Lesser-known collaborators such as Nao, who wails on the kiss-off smash "Superego," and Lion Babe, the New York soul duo who absolutely nails the vocals on "Hourglass," both serve as potent reminders how two unknowns can become the biggest names in dance music in less than a year.

PORCHLIGHT MUSIC THEATRE
SIDESHOW
"MORE SUCCESSFUL THAN THE SHOW I SAW ON BROADWAY."
- CHRIS JONES, CHICAGO TRIBUNE
BOOK AND LYRICS BILL RUSSELL
MUSIC HENRY KRIEGER
MUSIC DIRECTION AARON BENHAM
CHOREOGRAPHY ANDREW WATERS
DIRECTION MICHAEL WEBER
porchlight
THE CHICAGO PREMIERE of the NEWLY REVISED BROADWAY PRODUCTION
MUST CLOSE OCT 25
AT STAGE 773 1225 W. BELMONT
Tickets: 773.327.5252 OR PORCHLIGHTMUSICTHEATRE.ORG
ILLUSTRATION: MITCH O'CONNELL GRAPHIC DESIGN: JOSEPH ALLEN BLACK

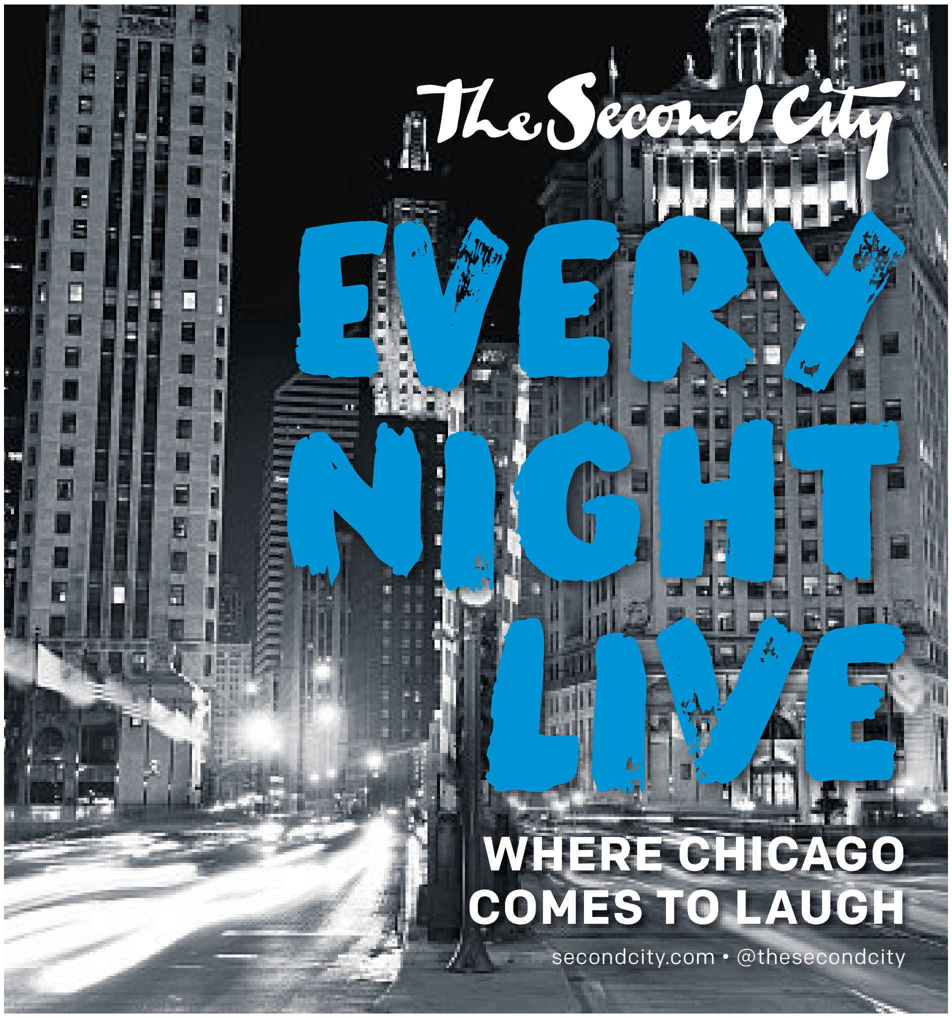
The Second City
EVERY NIGHT LIVE
WHERE CHICAGO COMES TO LAUGH
secondcity.com • @thesecondcity

Tribune Publishing presents
TribuneWorks

PUT YOUR BUSINESS ON EVERYONE'S LIPS

Tribune Publishing presents TribuneWorks. Our annual event, now in its second year, has helped hundreds of local businesses just like yours achieve outstanding results.

Don't miss this amazing opportunity to learn how you can reach new customers with Chicagoland's most successful print and digital platforms by joining us at one of our free 45 minute seminars. We have a marketing solution for every business.

REGISTER NOW

www.tribuneworks.com
or call **855-722-7508**

September 28 - October 2, 2015
Drury Lane Theatre and Conference Center
100 Drury Lane, Oakbrook Terrace

We have 6 convenient sessions daily:
9:30am, 11:00am, 12:30pm, 2:00pm, 3:30pm and 5:00pm

Join us at the seminar to find out how you could

WIN A 2016 FORD FOCUS SE**

*For illustration purposes only. Model & features may vary.

*NO PURCHASE NECESSARY TO ENTER OR WIN. A PURCHASE WILL NOT IMPROVE YOUR CHANCES OF WINNING. Open to legal U.S. residents who live w/in 45 miles of Rosemont, IL, 18+ as of 9/28/15. Void elsewhere & where prohibited. Excludes Sponsor employees & their hshld/immed fam mbrs. To enter, complete & submit entry form (while supplies last) at free TribuneWorks seminar on 9/28/15 – 10/2/15 at Drury Lane, 100 Drury Lane, Oakbrook Terrace or mail 3x5 card with name, address, email & phone # to TribuneWorks—The Media Expo Sweepstakes, c/o Chicago Tribune, 435 N. Michigan, Chicago, IL 60611 postmarked between 9/28/15 to 10/2/15 & received by 10/9/15. Limit 1 entry per person. Sponsor anticipates approx. 250 entries. Random drawing held approx. 9/21/16 in or around Rosemont (drawing details will be posted at www.tribuneworks.com around 9/10/16). You must be present to win. 1 Prize: 2016 Ford Focus SE. ARV: $18,460. Odds of winning depend on # of elig. entries. Full rules at www.tribuneworks.com Sponsor: Chicago Tribune Co. LLC, 435 N. Michigan, Chicago, IL 60611. If you do not wish to receive contest or sweepstakes mailings from Chicago Tribune Co. in the future, please send a request to Chicago Tribune, 435 N. Michigan, Chicago, IL 60611 to remove your name from the mailing list for contests or sweepstakes.

Sponsored by
BBB
Better Business Bureau.

Chvrches vnderwhelms on follow-up 'Every Open Eye'

SOUND BOARD

Josh Terry

» jterry@redeyechicago.com

» @joshhterry

This isn't a scientific test, but if "Out of the Woods" was your favorite song off Taylor Swift's "1989," Chvrches is probably right up your alley. Swift and her co-writer, Bleachers' Jack Antonoff, obviously took cues from the Scottish trio, which further popularized the '80s-inspired synth-pop revival with its soaring 2013 debut "The Bones of What You Believe." Now, Chvrches seems to be taking cues from Swift and Bleachers—where its first record was relatively restrained and intimate, its sophomore album "Every Open Eye" is made for the largest stadiums, the loudest speakers and the most fans possible.

Though its 11 songs do sound larger than life, they're a pretty mixed bag. Of course, I might not be the best messenger for this. Unlike the majority of critics, I found the group's first album to be a bit of a bore. While some singles were great ("Recover," "The Mother We Share") and frontwoman Lauren Mayberry's spritely and unpolished voice made for a fascinating juxtaposition against the brash, trance-inspired arrangements, much of it felt one-note and lifeless.

Even as it casts as wide a net as possible, appealing to original fans and trying to catch as many newcomers as possible, "Every Open Eye" doesn't do much for me either. On "Make Them Gold," Chvrches' most cloying anthem to date, Mayberry sounds like a camp counselor with pep-rally lines like, "We are falling but not alone/We will take the best parts of ourselves/And make them gold." It's a fine dose of optimism, but with synths veering perilously close to an Erasure song, it ends up feeling so saccharine you can imagine a cheesy, battle-march-themed music video.

CHVRCHES
Every Open Eye

REVIEW

Every Open Eye

Chvrches

★★☆☆

In Concert

Oct. 24 at Metro

Sometimes the grand ambitions work, however, like on "Clearest Blue," its euphoric climax being the closest moment the album comes to actual catharsis. "Keep You On My Side" boasts fluttering synths that launch into one of the most memorable choruses in the collection. Elsewhere, though, little lands. With pre-programmed drums and keyboards maintaining a too-unified vibe, the songs feel interchangeable ("Leave a Trace," "Bury It"), with only closer "Afterglow" offering a slightly slower reprieve from the sugar rush.

Despite the fact that Mayberry isn't the most technically skilled vocalist, she more than makes up for it in charisma—something that's clearly missed during her bandmate Martin Doherty's shaky and malleable turn on "High Enough to Carry You Over." While Mayberry's eccentric vocal tics make cuts like "Never Ending Circles" fly, and her fearless work to battle online sexism is necessary, a band needs more than a great leader.

Chicago Treatment and Counseling Centers

Outpatient Methadone Maintenance

WE CAN HELP!!! NO WAITING LIST

•Our $100 REFERRAL BONUS ~
Existing clients who refer a new enrollment to the program will be given $100 credit on their bill

•Former clients can return to the program and have any owed balance waived FOREVER

(Terms and conditions apply)

Referred clients MUST mention referring client AT THE TIME OF ENROLLMENT.
Returning clients who are having an owed balance waived must pay $65 upon intake.
All clients must sign a payment contract requiring payment of their balance in full every Monday.

WE ALSO PROVIDE DUI AND SUBOXONE SERVICES
Please call
(312) 860-4DUI (4384)
www.chicagotreatment.com

4 LOCATIONS TO SERVE YOU:

3520 S. Ashland Ave.
Chicago, IL 60609
We have recently moved to this location
773.523.3400
($50 weekly)

4453 N. Broadway Ave.
Chicago, IL 60640
773.506.2900
($45 weekly)

1849 S. Cicero Ave.
Cicero, IL 60804
708.656.9500
($50 weekly)

5635 W. Roosevelt Rd.
Cicero, IL 60804
708.652.6500
($50 weekly)

SPECIAL ADVERTISING SECTION

DEALS ON TAP

THU food & drink specials

Newport Bar & Grill
1344 W Newport Ave
(773)325-9111

$1 Cajun Steak Tacos
$1.50 Cans (PBR, Rolling Rock, Busch Lt)
$3 Sweet Tea Lemonade
$4 Soco Lime Shots

BIG BRICKS $4 DRAFTS
3832 N. LINCOLN AVE
See Beer List bigbrickschicago.com
ALL DRAFTS $4.00 EVERYDAY
20 TAPS $4 each NO CRAP!
OKTOBERFEST FOOD & BEER SPECIALS
SWEET PATIO!
ACROSS THE STRET FROM MARTYRS'

Follow us on Twitter!
@RedEyeChicago

Check out daily food & drink specials from out partners
To feature your daily specials, go to redeyechicago.com/deals

Check out daily food & drink specials from our partners
To feature your daily specials, go to redeyechicago.com/deals

BUICK
GMC
CASTLE

CASTLE'S PRE-OWNED SELL-OFF!

BUICK
GMC
CASTLE

2004 GMC Sierra 1500
Stk. #6003C
$9,777*

2006 Acura TL AT
Stk. #6091B
$10,977*

2010 Nissan Rogue SL
Stk. #6244A
$11,977*

2008 GMC Acadia SLE1
Stk. # 6110A
$12,477*

2011 Ford Fusion SE
Stk. #5967A
$12,577*

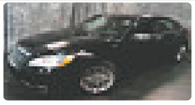
2012 Chrysler 200
Stk. #P6317
$13,477*

2011 Buick Regal CXL
Stk. #P6334A
$13,577*

2012 Chrysler 200 Limited
Stk. #P6328
$13,977*

2010 Ford Taurus SEL
Stk. #P6228
$13,977*

2013 Nissan Sentra
Stk. #P6422
$14,277*

2009 Nissan Maxima
Stk. #P6448
$14,377*

2015 Chevy Sonic
Stk. #D6409
$14,477*

2011 GMC Terrain SLT-2
Stk. #6195A
$14,577*

2012 Buick Regal
Stk. #P6368
$15,377*

2012 Mazda CX-7 iSport
Stk. #5855A
$15,477*

2012 Mitsubish Outlander SE
Stk. #P6411
$15,777*

2014 Buick Verano
Stk. #5302A
$15,777*

2011 Chevy Camaro ILS
Stk. #P6295A
$15,977*

2013 Volkswagen Jetta SEL
Stk. #P6435
$15,977*

2012 Buick LaCrosse
Stk. #5418A
$16,977*

2015 Chevy Malibu LT
Stk. #P6377
$17,577*

CASTLE

BUICK GMC

OUR SPANISH-SPEAKING STAFF IS HERE TO HELP YOU!

Nubia Canes • Tito Villalvazo • Alvaro Guzman
Maricruz Roman • Oscar Villalobos
Management: Rudy Escareno • José Roman

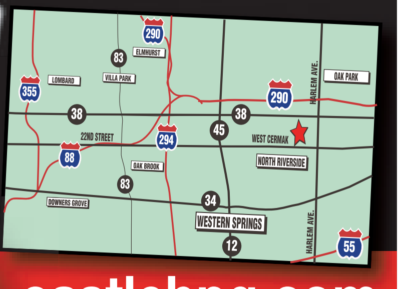
290
83
ELMHURST
355
LOMBARD
VILLA PARK
OAK PARK
290
HARLEM AVE.
38
38
45
22ND STREET
294
WEST CERMAK
88
NORTH RIVERSIDE
OAK BROOK
83
34
DOWNERS GROVE
WESTERN SPRINGS
12
HARLEM AVE.
55

7400 W. CERMAK RD (22ND ST), NORTH RIVERSIDE, IL
On 22nd Street One Block West of Harlem Avenue!

888-389-5955 castlebpg.com

Photos for illustration purposes only. Dealer not responsible for errors in this advertisement. Prices valid 2 days from publication. *Plus tax, title, lic & doc fee.

HURRY!

GOLF MILL Ford

LIMITED TIME ONLY!

YOUR OFFICIAL ROUSH DEALER
ROUSH

ONLY THURSDAY, SEPTEMBER 24TH

ONLY THURSDAY, SEPTEMBER 24TH

ONE DAY ONLY

EVERY NEW FORD AVAILABLE!

HURRY! THIS WON'T LAST!

0% APR X 72 MO^

NO MONEY DOWN^

FACTORY INVOICE PRICING ON EVERY NEW FORD!*

Trade in! Sell it! We'll Pay You TOP DOLLAR for your Used Vehicle!

• FIESTA • FOCUS • FOCUS 5-DOOR • FUSION • MUSTANG • TAURUS
• EDGE • FLEX • FUSION HYBRID • ESCAPE HYBRID • FOCUS ELECTRIC
• ESCAPE • EXPLORER • EXPEDITION • C-MAX • TRANSIT CONNECT
• F-150 • E-SERIES WAGON SUPER • E-SERIES VAN

www.GOLFMILLFORD.com

DO LIKE STU AND YOU'LL SAVE HUGE!

GOLF MILL Ford

866-627-6962

WE SPEAK YOUR LANGUAGE: SPANISH • POLISH • RUSSIAN • GREEK • GERMAN • ENGLISH • FILIPINO • ASSYRIAN • KOREAN

SALES HOURS: M-F 9A-9P, SAT 9A-7P
SERVICE & PARTS:
M-THR 7A-9P, F 7A-7P, SAT 8A-5P
YOUR AUTHORIZED QUICK LANE DEALER
SERVICE DEPARTMENT OPEN LATE!
OPEN UNTIL 9PM!

9401 N. MILWAUKEE AVE
JUST SOUTH OF GOLF ROAD
NILES

ONE FORD
Quick Lane
Ford Drive one.
myspace.com a place for friends

*Dealer profit not limited to amount over/under invoice. ^With approved credit. On select models. In lieu of manufacturer rebates. 0% APR x 72 MOs is a dealer sponsored buy down rate and may affect the final selling price. Max balance financed $10,000. Ex. $13.89 per $1,000 financed with $0 down. Dealer will not honor any pricing errors in this advertisement. Prices are good thru sale dates. Pictures are for illustration purposes only.

BEST PICKINGS

14 APPLE ORCHARDS NEAR CHICAGO TO VISIT

By Morgan Olsen | REDEYE

I know there's a little part of you that's clinging to summer. And when your weather app is still predicting 80-degree days, why not? But there's something you should know: Yesterday was the first official day of autumn. So why not order a pumpkin spice latte, wear boots to work and pour a little bourbon in everything you drink? You officially have an excuse. The epitome of all fall activities is also in reach, as long as you're willing to work for it. Apple orchards have opened their doors (er, fields) to ambitious pickers, apple pie makers and fall fanatics. Though these orchards are located outside city limits, they're worth the trip. Make a day of picking apples, pumpkin patching and chowing down on fresh apple cider doughnuts. Getting excited about fall yet?

MCOLSEN@REDEYECHICAGO.COM | @MORGANCOLSEN

MELISSA RISKE OF METROMIX CONTRIBUTED.

Woodstock Country Orchard

17015 Garden Valley Road, Woodstock
815-923-4359

Distance from Chicago: About 65 miles
Open: 9 a.m.-4 p.m. Saturday and Sunday, 10 a.m.-2 p.m. Wednesday through Friday
After you're done picking apples, shop local honey, Wisconsin maple syrup, raspberry jam and more. Plus, apple cider doughnuts are made fresh every Saturday and Sunday. Go to **woodstockcountryorchard.com** for more information.

Prairie Sky Orchard

4914 Union Ave., Union | 815-823-4834

Distance from Chicago: About 60 miles
Open: 10 a.m.-5 p.m. daily
Pick 'em yourself or shop the pre-picked selection in the barn. Head to the Koffee Kiosk for hot dogs, apple cider doughnuts, fresh apple pie a la mode and more snacks. Go to **prairieskyorchard.com** for more information.

Williams Orchard

9456 North County Road 500 E, La Porte, Ind.
219-778-2839

Distance from Chicago: About 80 miles
Open: 9 a.m.-5 p.m. Monday through Thursday and Sunday, 8 a.m.-6 p.m. Friday and Saturday
If you don't find what you're looking for in the orchard, head to the barn for several varieties of apples, pears, plums, squash, veggies, local honey and cider.

More Than Delicious Orchard

9905 Thompson Road, Woodstock
815-575-9650

Distance from Chicago: About 60 miles
Open: Check website for updates.
This year, the orchard has a crop of connell red, honeycrisp and fireside apples. Don't miss out on pears, local honey, housemade jams, cider and doughnuts. Go to **morethandelicious.com** for more information.

All Seasons Orchard

14510 Illinois Route 176, Woodstock
815-338-5637

Distance from Chicago: About 60 miles
Open: 10 a.m.-5 p.m. Monday through Friday, 10 a.m.-6 p.m. Saturday and Sunday through Nov. 1
Hop on a wagon ride to the orchard to pick your own apples, scour the pumpkin patch and stop in the Country Kitchen on weekends for pulled pork sandwiches, hamburgers and corn on the cob. Go to **allseasonsorchard.com** for more information.

Meadowmoor Orchard

1517 N. Route 47, Woodstock | 815-687-8208

Distance from Chicago: About 65 miles
Open: 10 a.m.-5 p.m. Saturday and 11 a.m.-4 p.m. Sunday
This no-frills orchard is located on 132 acres and features a flowing creek, homegrown apple varieties and lots of active wildlife. Go to **meadowmoororchard.com** for more information.

Heinz Orchard owner Anthony DeMoon walks among his apple trees in September 2014.
PHIL VELASQUEZ/TRIBUNE FILE

Lang's Orchard

17411 Secor Road, Woodstock | 815-568-7547

Distance from Chicago: About 65 miles
Open: 11 a.m.-4 p.m. Saturday through Wednesday
The self-proclaimed "old-fashioned orchard" offers all the basics with no extra fees for parking and picking. In October, expect braeburn, winesap and granny smith varieties.
Go to **langsorchard.com** for more information.

Kuipers Family Farm

1N318 Watson Road, Maple Park | 815-827-5200

Distance from Chicago: About 60 miles
Open: 9 a.m.-6 p.m. Monday through Saturday and 10 a.m.-6 p.m. Sunday through October
Apple and pumpkin seasons are in full swing at this farm. After you're done picking, pick up lunch at the Farmhouse Kitchen and take home doughnuts, pies, fudge and apple cider. Go to **kuipersfamilyfarm.com** for more information.

Jonamac Orchard

19412 Shabbona Road, Malta | 815-825-2158

Distance from Chicago: About 70 miles
Open: 9 a.m.-5 p.m. daily through Nov. 25.
The 20-acre farm offers 40 different apple varieties and tons of activities for those trying to fuel a daylong adventure. Check out the pumpkin patch, pet farm animals, book a private campfire site ($25) or pick up apple wine on your way out. Go to **jonamacorchard.com** for more information.

Homestead Orchard

11802 Charles Road, Woodstock | 815-338-7443

Distance from Chicago: About 65 miles
Open: 10 a.m.-5 p.m. Monday through Saturday and noon to 5 p.m. Sunday
Besides the bountiful apple selection, Homestead also offers honey and beeswax candles from their own beehives. Grab a bag of dried apple chips or a cup of chocolate mint tea for the trip home. Go to **homesteadorchard.net** for more information.

Heinz Orchard

1050 Crest Road, Green Oaks | 847-770-3449

Distance from Chicago: About 40 miles
Open: 10 a.m.-4 p.m. Sept. 25, hours TBD Sept. 26 and 10 a.m.-4 p.m. Oct. 2
Though the orchard has a lighter crop this year because of rain and cold temperatures, it's one of the closest drives from Chicago. Pick red delicious and golden delicious in October, and don't forget to hit the ATM as it's a cash-only spot. Go to **heinzorchard.com** for more information.

Garden Patch Farms

14154 W. 159th St., Homer Glen | 708-301-7720

Distance from Chicago: About 35 miles
Open: 9 a.m.-6 p.m. daily
The 30-acre farm isn't far from Chicago and boasts an enormous selection of apples and veggies. Call ahead to order housemade pickles and feed the chickens while you're there. Go to **pickthefarm.com** for more information.

County Line Orchard

200 S. County Line Road, Hobart, Ind.
219-947-4477

Distance from Chicago: About 45 miles
Open: 9 a.m.-5 p.m. daily
Pick six apple varieties straight from the trees or shop the pre-picked selection in the barn. The bakery offers pies, breads and cookies, but the doughnuts are their specialty. Available in apple spice and pumpkin spice, you'll want a few for the road. Go to **countylineorchard.com** for more information.

Apples on Oak

Intersection of Gougar Road and West Oak Avenue, Lockport | 815-726-0386

Distance from Chicago: About 40 miles
Open: 9 a.m.-6 p.m. Wednesday and Saturday, 10 a.m.-5 p.m. Sunday
This orchard's selection is usually cleared out by early October, so make the trip soon if you're planning on going. Go to **applesonoak.com** for more information.

ANDREW BIRD
• Gezelligheid Concerts •
with special guest Jason Adasiewicz and featuring sculptures by Ian Schneller
Four Shows - December 7, 8, 9 & 10
Fourth Presbyterian Church
located at 126 East Chestnut Street at the corner of Michigan Avenue and Delaware Place
Tickets for all 4 shows on sale tomorrow at 10am!
93XRT
Buy tickets online at etix.com
For more information visit *andrewbird.net*
a jam production

redeye skillz
there's a class for that
Ramen just not cutting it anymore?
Cooking 101
Discover hundreds of courses to enhance your life.
Sign up for RedEye Skillz and get
$20 OFF
your first course with promocode: GETSKILLZ
redeyechicago.com/skillz
POWERED BY
coursehorse

ANGEL OLSEN

See the fiery indie rock singer perform an intimate set

(and talk about songwriting, life, and Chicago)

CHICAGO
MAGAZINE
CULTURE
FESTIVAL

September 26, 2015
Venue SIX10
610 South Michigan Avenue

TICKETS AVAILABLE AT:
CHICAGOMAG.COM/CULTUREFESTIVAL
$15 DISCOUNT WITH
PROMO CODE "REDEYEMUSIC15"

PRESENTED BY:
Celebrity X® Cruises®
That's modern luxury.SM

SPONSORED BY:
Mercedes-Benz
WBEZ91.5
VITANI
90+ NINETY+CELLARS
Tito's Handmade Vodka AUSTIN ★ TEXAS

DEVOURING THE CURSE

Competitive eaters join forces to eat 40-pound goat, break Cubs curse

By Matt Lindner | FOR REDEYE

Five men took on a 40-pound goat in a cramped Lincoln Square restaurant on Tuesday night, hoping to put an end to 107 years of cursed baseball.

"There was no way in hell that we were going to let the goat beat us," said 30-year-old Andersonville resident and Taco in a Bag co-owner Pat "Deep Dish" Bertoletti.

"It was disgusting, man," added his business partner Tim "Gravy" Brown, a 37-year-old Albany Park resident and die-hard Cubs fan.

Like many Cubs fans, Brown grew up well-versed in the mythical curse of the Billy Goat placed on the team in 1945 by Billy Goat Tavern owner William Sianis after the team declined to let his pet goat attend the fourth game of the World Series at Wrigley Field. Being professional competitive eaters, Brown and Bertoletti decided they were going to do their part to try to help reverse the curse with the Cubs steamrolling toward a wild card berth.

After all, if you can't beat it, eat it.

The pair rallied three of their competitive eating friends—including legendary Japanese eater Takeru Kobayashi, who once downed 69 hot dogs and buns in 10 minutes—at their restaurant Taco in a Bag to put the curse to rest once and for all.

Just after 7:30 p.m. on Tuesday, the five men set out to eat the 40-pound goat—more like 30 pounds after it was cooked and dressed—aided only by their bare hands and water that turned brown with grease as time wore on.

"1 ... 2 ... 3 ... Let's eat this goat!"

What followed was a tornado of fingers grabbing meat from the plate and shoving it into their respective faces as fast as they possibly could, jaws turning like gears to break the meat down into swallowable bites.

"I know how to eat hot dogs," Bertoletti said. Indeed he does, having eaten as many as 55 in a 10-minute span. "I don't know how to eat goat."

To eradicate such a historic curse requires going to extremes, a lesson learned by Kevin "L.A. Beast" Strahle, a 31-year-old Los Angeles resident. About five minutes into the meal, Strahle devoured a goat testicle with a pained look on his face.

"What am I doing?" he rhetorically asked the audience standing about three feet in front of him.

"Toward the end, I had to stick my head up in the air so I could force [the meat] down and swallow and get the food down," he said. "It's not for civilians."

Billy Goat Tavern owner William Sianis (right) is stopped from entering Wrigley Field with his goat in 1945.
TRIBUNE FILE

While the fivesome started off strong, they wore pained expressions—and a stew of sweat and goat-meat grease—after about eight minutes.

"It is seriously the most disgusting thing I have ever eaten in my entire life," Brown said afterward. "There was goat esophagus, there was goat spleen, there was goat intestine, there was goat testicles. It was a smorgasbord of all the worst things that you would ever want to eat."

Strahle took one for the team, opting to eat the goat's head and several other internal organs. But he saved the worst—the pancreas—for last.

"It was very rough in texture and it tasted like garbage disposal juice," he said. "It just tasted really funky."

At 7:48 p.m., clad in a silver jumpsuit, Brown downed the final scraps of goat meat left on the tray to raucous applause, hoping that the suffering he and his buddies endured would alleviate the lifetime of suffering for Cubs fans everywhere.

"We did it for the North Side, and let's see what happens," he said.

Though the Cubs have far exceeded most fans' expectations this season, there's no guarantee that the goat feast will propel them to a World Series title. If this attempt doesn't work, all five eaters said they'd be willing to give it a try again next year.

"But we'll have to do it bigger and better next time," Strahle said. "Somehow. I don't know how you can top this."

When reached for a comment on Tuesday night's Billy Goat curse-breaking event, Cubs spokesman Kevin Saghy replied with a simple email: "We don't have anything to add to this one."

MATT LINDNER IS A REDEYE SPECIAL CONTRIBUTOR.

REDEYE@REDEYECHICAGO.COM | @MATTLINDNER

CityHyundai.com • 888-499-8352 • www.McGrathCityHyundai.com • 888-499-8352 • www.M

#1 AWARDED IN SATISFACTION IN THE DISTRICT!~

FallING PRICES!

WHEN THE TEMPERATURE GOES DOWN...
SO DO OUR PRICES!

Early-Bird Savings Available Now!

Take Advantage of
TRUESavings
Price Match
for everyone‡

ACCREDITED BUSINESS BBB

Se Habla Español
Mówimy po Polsku

NEW 2016 HYUNDAI
ELANTRA SE
Stk. #Y9597
MSRP ~~$19,330~~

SALE PRICE $12,999°

79 AVAILABLE
6 AT THIS PRICE

LEASE FOR **$79** PER MO.°°
JUST $2.60 A DAY!°°

°°36-mos to well-qualified lessees, $2599 due at signing (includes 1st mo-payment), plus tax, title, license, and doc. fee. $.20/mile over 10k miles/yr. $0 security deposit.

NEW 2015 HYUNDAI
TUCSON GLS
Stk. #Y9776
MSRP ~~$23,070~~

SALE PRICE $17,999°

12 AVAILABLE

LEASE FOR **$210** PER MO.°°
JUST $6.90 A DAY!°°

°°36-mos to well-qualified lessees, $2599 due at signing (includes 1st mo-payment), plus tax, title, license, and doc. fee. $.20/mile over 10k miles/yr. $0 security deposit.

WE'LL BEAT ANY DEAL!‡

0% APR x 72^

CLEARANCE PRICES ON REMAINING 2015s!

$0 DOWN AVAILABLE!A

‡Must present local written/advertised offer at time of purchase. Vehicle must be identical in terms of year/make/model/equipment.

NEW 2016 HYUNDAI
SANTA FE
Stk. #Y9766
MSRP ~~$26,340~~

SALE PRICE $19,999°

22 AVAILABLE
6 AT THIS PRICE

LEASE FOR **$199** PER MO.°°
JUST $6.54 A DAY!°°

°°36-mos to well-qualified lessees, $2599 due at signing (includes 1st mo-payment), plus tax, title, license, and doc. fee. $.20/mile over 10k miles/yr. $0 security deposit.

NEW 2015 HYUNDAI
SONATA SPORT
Stk. #Y9033
MSRP ~~$24,425~~

SALE PRICE $16,999°

59 AVAILABLE

LEASE FOR **$99** PER MO.°°
JUST $3.25 A DAY!°°

°°36-mos to well-qualified lessees, $2599 due at signing (includes 1st mo-payment), plus tax, title, license, and doc. fee. $.20/mile over 10k miles/yr. $0 security deposit. Excludes Hybrids.

Every New Hyundai has America's Best Warranty *PLUS* 24/7 Roadside Assistance!

HYUNDAI

SALES TAX BASED ON WHERE YOU LIVE, NOT WHERE YOU BUY!

Download our iPhone App
Available for Free on iTunes!

HYUNDAI Assurance CONNECTED CARE

America's Best Warranty*
10-Year/100,000-Mile
Powertrain Limited Warranty

McGRATH CITY HYUNDAI
When You do the Math, You Choose McGrath!
50 YEARS IN BUSINESS

888-499-8352

CALL NOW FOR MORE SAVINGS!

6750 W. Grand Ave., Chicago • *On the Corner of Grand & Oak Park!*
www.mcgrathcityhyundai.com

CALL ABOUT OUR OIL CHANGE SPECIAL TODAY!

Photos for illustration purposes only. Pricing expires 3 days from publication date. Dealer not responsible for typographical errors in advertisement. *America's Best Warranty based on total package of warranty programs. See dealer for LIMITED WARRANTY details. ^Dealer buydown to well-qualified customers at $13.89 per $1000 financed on selected models. Dealer participation may affect final selling price. $6000 max balance financed. ~For 2014, Quarter 4, Sales per Hyundai Purchase Index. °°Lease disclaimer above in body copy. A.) Payment terms may vary by model; to well-qualified buyers. °Plus tax, title, lic, doc. fee. MSRP may not be the price at which the vehicle is sold in the trade area; all incentives applied.

PRE-OWNED SAVINGS!

2015 HYUNDAI ACCENT GLS
STK# Y9374A, CERTIFIED PRE-OWNED
$13,995°

2013 HYUNDAI ELANTRA GLS
STK# Y9783A, CERTIFIED PRE-OWNED
$13,995°

2014 FORD FOCUS
STK# YPJ4244, BLUETOOTH PL,PW
$13,995°

2007 BMW 525XI
STK# YPJ4220A, LUXURY LOADED
$13,995°

2013 HYUNDAI SONATA LIMITED
STK# Y9952A, CERTIFIED PRE-OWNED
$16,595°

2014 CHEVY MALIBU LTZ
STK# YPJ4239, PL,PW,TILT
$17,995°

2013 HYUNDAI TUCSON
STK# Y9887A, CERTIFIED PRE-OWNED
$17,995°

2014 CHRYSLER TOWN & COUNTRY
STK# YPJ4238, PL,PW, TILT, LEATHER DVD
$19,995°

2015 FORD ESCAPE 4X4
STK# YPP4247, PL, PW, TILT CRUISE
$22,995°

888-499-8352 • www.McGrathCityHyundai.com • 888-499-8

cGrathCityHyundai.com • 888-499-8352 • www.McGrathCityHyundai.com • 888-499-8352

• www.McGrathCityHyundai.com • 888-499-8352 • www.McGrathCityHyundai.com • 888-499-8352 • www.McGrathCityHyundai.com •

AL PIEMONTE

Ford

GIANT USED CAR EXTRAVAGANZA

TAKE ADVANTAGE OF OUR BIGGEST USED CAR INVENTORY OF THE YEAR

72 HOURS ONLY

COME EARLY FOR BEST SELECTION—
WHILE THEY LAST

1.9% FINANCING

AVAILABLE ON SELECT USED VEHICLES*

NORTH Ave
25th Ave

GREAT DEALS ON WHEELS BEST SELECTION OF THE YEAR**

2003 FORD FOCUS--3 DOOR--SILVER--51099B	$1,977.00
2006 CHEVY HHR--LT--RED--52131A	$2,977.00
2005 CHRYSLER SEBRING--JADE--NICE--14864A	$3,977.00
2008 TOYOTA YARIS--BLUE--POWER--51919A	$4,877.00
2005 ACURA RSX--GRAY--ROOF--52024B	$5,977.00
2004 FORD F150--CREW--BLUE--V8--52121A	$6,977.00
2007 PONTIAC TORRENT--GRAY--ROOF--52087A	$9,977.00
2010 FORD FUSION--TAN--SE--51914A	$9,977.00
2010 TOYOTA COLOLLA S TYPE--BLACK--4 DR--14837A	$10,977.00
2011 VW JETTA--DIESEL--SILVER--LTHR--14882A	$10,977.00
2012 SUZUKI SX4--AWD--HATCH--52026A	$10,977.00
2012 NISSAN ALTIMA--SILVER--LOADED--51988A	$12,977.00
2009 ACURA TSX--BLACK--LTHR--ROOF--52082A	$13,977.00
2014 HONDA CIVIC--EX--RED--ROOF--14919A	$16,977.00
2013 TOYOTA HIGHLANDER--SILVER--LOW MILES--51913B	$22,977.00

BEST 4x4 DEALS ON TRUCKS & SUV'S**

2012 JEEP LIBERTY-GRAY--LOW MILES--P19262	$16,977.00
2012 FORD ESCAPE LTD--BLK--ROOF--LTHR--P18933	$18,977.00
2014 FORD ESCAPE--WHITE--SE--LOADED--XP19255	$19,977.00
2015 NISSAN ROGUE--BLACK--LOW MILES--XP19184	$20,977.00
2015 MAZDA CX-5--BLK--TOURING--XP19165	$21,977.00
2014 FORD EDGE LTD--RED--ROOF-LTHR--XP19133	$27,977.00
2013 LINCOLN MKX--WHITE--ROOF--NAVI--P19261	$29,977.00
2011 FORD F150--PLATINUM--WHITE--LTHR--52114A	$30,977.00
2014 GRAND CHEROKEE OVERLAND--WHITE--NAVI--P19279	$35,977.00

YOUR CHOICE–$795.00–WHILE THEY LAST DRIVE, PUSH, OR TOW THEM OUT–COME EARLY**

2002 FORD FOCUS--GRAY--14865A
2000 CHEVY MALIBU--WHITE--14560A
1998 FORD EXPEDITION--WHITE--52091A
1995 FORD F250--WHITE--52011A
2003 TOYOTA COROLLA--BLACK--14850A
1995 MERCURY VILLAGER--6 CYL--BLUE--14590B
1997 MERC COUGAR--XR 7--RED--14855B
1999 GMC JIMMY--SILVER--P19121B

CREDIT COACH ON SITE

Ed Dixon
Credit Coach
888-815-6171

CREDIT COACH HERE TO HELP!
- DO YOU NEED A CAR?
- DON'T HAVE THE CASH?
- CAN'T GET THE LOAN?

Call Ed Dixon the credit coach at Al Piemonte Ford. Coach Ed has helped thousands of people, who could not get a loan, drive away in the car that they wanted. Ed works hard for you.

We establish your credit to get you financed when others said you could not.

Al Piemonte
Ford

708-345-9300
www.apford.com

Mówimy Po Polsku
Hablamos en Espanol

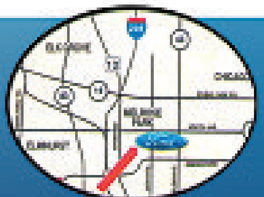

25th & North Ave.
In Melrose Park

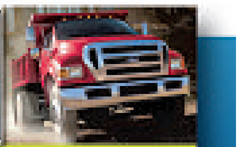

Ford
TRUCKS

AL PIEMONTE FORD
IS YOUR COMMERCIAL TRUCK DEALER

WE SELL AND SERVICE ALL
COMMERCIAL VEHICLES

CALL JIM OR STU FOR ALL YOUR
COMMERCIAL NEEDS.
JIM:630-631-8872 STU:630-561-0554
F150-F250-F350-F450-F550-F650-F750
— ANY WAY YOU WANT —

---

*ON FORD CPO PRE-OWNED--36 MONTHS WITH APPROVED CREDIT--ON SELECT VEHICLES
**ALL PRE-OWNED VEHICLES ARE PLUS TAX--L&T--$168.43 DOC FEE

puzzles

				7	1			9
				4		2	3	1
	1			8				
3			9	6		1		
	9	4		1		5	6	
		7		3	5			2
				2			8	
5	3	8		9				
4			3	5				

DIFFICULTY RATING: ★★★★☆

4	9	5	2	7	6	3	1	8
1	8	7	5	4	3	9	2	6
2	3	6	8	1	9	7	5	4
5	1	4	6	2	7	8	3	9
3	2	9	4	8	5	6	7	1
6	7	8	3	9	1	2	4	5
7	5	2	1	6	8	4	9	3
8	4	3	9	5	2	1	6	7
9	6	1	7	3	4	5	8	2

WEDNESDAY'S SOLUTIONS

T	O	T	■	■	S	C	O	O	P	■	F	L	A	T
A	W	E	S	■	H	E	D	G	E	■	O	I	L	Y
G	E	N	E	■	A	D	O	R	N	■	R	E	A	P
■	S	T	A	G	G	E	R	E	D	■	M	U	S	E
■	■	■	L	E	G	S	■	■	A	L	A	■	■	■
U	P	P	I	T	Y	■	P	A	N	E	L	I	S	T
N	O	O	N	S	■	S	H	U	T	S	■	R	U	E
C	L	O	G	■	B	O	O	K	S	■	H	O	R	N
A	I	L	■	G	A	I	N	S	■	H	I	N	G	E
P	O	S	S	I	B	L	E	■	B	A	S	S	E	T
■	■	■	A	N	Y	■	■	R	A	N	T	■	■	■
S	L	O	W	■	B	R	E	A	K	D	O	W	N	■
L	A	N	E	■	O	U	N	C	E	■	R	E	A	D
O	V	E	R	■	O	D	D	E	R	■	Y	A	R	D
P	A	S	S	■	M	E	S	S	Y	■	■	R	Y	E

TODAY IN THE YEAR ...

1906: President Theodore Roosevelt signed a bill establishing Devils Tower in Wyoming as the first national monument.

1957: The Brooklyn Dodgers played their final game in Ebbets Field, defeating Pittsburgh 2-0, before moving to Los Angeles.

1998: New $20 bills redesigned to be harder to counterfeit went into circulation.

2013: The U.S. Senate confirmed Todd Hughes as the first openly gay judge to serve on the Washington-based U.S. Court of Appeals for the Federal Circuit.

1	2	3	4	■	5	6	7	8	9	■	10	11	12	13
14				■	15					■	16			
17				■	18					19				
20			■	21				■	■	22				
■	■	23	24				■	■	25			■	■	■
26	27					■	■	28				29	30	■
31					■	32	33				■	34		35
36				■	37					■	38			
39			■	40					■	41				
■	42		43				■	■	44					
■	■	■	45			■	■	46					■	■
47	48	49			■	■	50				■	51	52	53
54					55	56				■	57			
58				■	59					■	60			
61				■	62					■	63			

ACROSS

1 This and _
5 Misbehave
10 Subsides
14 "Hell _ no fury like a woman scorned"
15 Skier's incline
16 "_ Out the Barrel"
17 Military force
18 Site of the Alamo
20 Nuptial words
21 Complain childishly
22 Proficient; skilled
23 Marsh
25 Anger
26 Gangster Al
28 _ off an area; prevent access
31 Dull steady pains
32 Religious devotion
34 Solemn oath
36 Opponents
37 Henry or Peter
38 Alpha's follower
39 Slip up
40 Lying flat
41 More tender to the touch
42 Closer
44 Shiny
45 Blushing
46 "The Grapes of _"
47 Give a speech
50 Ode or limerick
51 Silly _ goose
54 Madam or level or kayak or civic, e.g.
57 Stench
58 Gabor & Perón
59 Lubricated
60 Paper to be filled out
61 Wasp's home
62 Terrible pain
63 Fills with wonderment

DOWN

1 Bangkok native
2 Difficult
3 Ambience
4 Biblical "your"
5 Take for granted
6 Necklace fastener
7 Heavy weights
8 "_ lazy river by the old..."
9 Pigsty
10 Wore away
11 Dog treat
12 Radar screen image
13 Job opening
19 Linger
21 Groupies
24 Troubles
25 Smidgen
26 Lunch spot
27 Oak dropping
28 Relinquish
29 Steal the spotlight from
30 Jots down
32 Penniless
33 Hotel
35 Cautious
37 Neighbor of Barney Rubble
38 Cowboy's shoe
40 Doll oneself up
41 Close noisily
43 Painter
44 Grasping
46 Ladies
47 Candid; frank
48 Talk wildly
49 Word of woe
50 Team sport
52 Miffed
53 Weapons
55 _ double take; look twice
56 Big _; semi
57 Son _ gun

4
EAST/WEST™
UNIVERSITY
Four-Year Locked-In Tuition Rate at East-West University

Join us in 2015, you'll enjoy a flat tuition rate No tuition increases during your four years here through our new "locked-in" tuition program.

CALL ADMISSIONS OFFICE AT 312-939-0111 or email admissions@eastwest.edu FOR MORE INFORMATION.

11:17 AM
redeye
Saved
Home
News
Eat/Drink
Another giant leap for mankind? Whisky arrives in space
13 minutes ago
Shorter days cool things off, but warmth isn't falling away

YOU DO YOU, CHICAGO

Our app's just here to help

We're the friend who keeps you from living under a rock.

Breaking news updates that you'll actually care about.

DOWNLOAD NOW

Available on the App Store
GET IT ON Google play

Sponsored by ILLINOIS DOMESTIC VIOLENCE HOTLINE

red hot

THE DIGIT

9M

The ABC reboot of "The Muppets" drew nearly 9 million viewers on its first night Tuesday. The show came out on top for the night, according to **thr.com**. "Scream Queens," the horror-comedy from Ryan Murphy, did just OK, averaging about 4 million viewers.

Season 2, maybe

Will the second season of "Serial" be about Bowe Bergdahl, the U.S. soldier who was held in captivity in Afghanistan for five years? Maybe. News broke Tuesday that "Serial" would tackle Bergdahl's case, but a rep for the podcast told Entertainment Weekly on Wednesday that the team hasn't confirmed its topic for Season 2, according to **ew.com**. "Over the last few months they've been reporting on a variety of stories for both seasons 2 and 3 of 'Serial,' along with other podcast projects," the rep said.

AP

First up

Trevor Noah (left) is kicking off his tenure as host of "The Daily Show" on Tuesday with Kevin Hart as his guest. According to **ew.com**, Republican candidate Chris Christie and Ryan Adams will also be on the show next week.

Amy Poehler is single

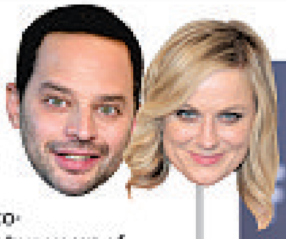

Amy Poehler and **Nick Kroll** have parted ways. The comedians split after two years of dating, according to **usmagazine.com**. Look, we know breakups are sad, but this means we might have a chance to date Poehler. Stay tuned.

Don't waste cheese, jeez

Cara Delevingne doesn't mess around. Delevingne landed in Milan for a presentation and was greeted by paparazzi, according to **eonline.com**. Unhappy about the run-in, the model/actress voiced her disdain in a series of tweets. "To the guys in Milan! I only cover my face when you are rude to me, please do not make me feel like a zoo animal," she tweeted. She later tweeted, "Well [bleep] it, what will be, will be. You just have to laugh sometimes. The world is a crazy place. I wish I could pore molten cheese on them." We understand privacy, girl, but don't waste cheese.

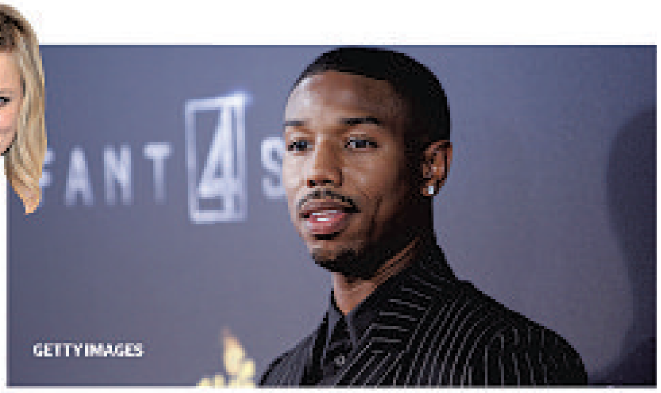

GETTY IMAGES

THE QUOTE

"I used to not like my name. I used to want to change it. But it gave me a chip on my shoulder—a healthy chip to want to have my own purpose. I want people to think of me when they hear my name. Not, you know, the other guy."

—**Michael B. Jordan,** to GQ Magazine. Jordan used to be credited as "Michael Jordan" but had to change it because the name was already taken with the Screen Actors Guild.

WANT MORE DIRT? Oh, we've got dirt. Get the scoop on your favorite musicians, actors and reality TVers all day long at **redeyechicago.com/thefiller.**